

SEE SHEET C.314

SEE SHEET C.313

**LEGEND:**

	PARCEL LINE
	RIGHT-OF-WAY LINES
	EASEMENT LINES
	EX. STREAM
	EX. DITCH
	EX. WETLAND
	EX. SOILS
	EX. OVERHEAD POWER
	EX. UNDERGROUND POWER
	EX. GAS
	EX. GRAVEL ROAD
	EX. PAVED ROAD
	EX. INDEX CONTOUR
	EX. INTERVAL CONTOUR
	EX. FENCE
	EX. CULVERT
	EX. TREE LINE
	EX. STRUCTURE
	FLOW ARROW
	PROPOSED FIXED MOUNT SOLAR ARRAY
	PROPOSED TRACKER SOLAR ARRAY
	PROPOSED MODULE SETBACK
	PROPOSED ELECTRICAL EQUIPMENT
	PROPOSED ACCESS ROAD
	PROPOSED TEMPORARY ACCESS ROAD
	PROPOSED SECURITY FENCE
	PROPOSED UNDERGROUND COLLECTOR
	PROPOSED OVERHEAD POWERLINE
	PROPOSED HORIZONTAL DIRECTIONAL DRILLING
	PROPOSED LAYDOWN YARD
	PROPOSED LOW WATER CROSSING
	SLOPE AVOIDANCE AREA
	LIMIT OF DISTURBANCE
	PROPOSED CULVERT
	PROPOSED INDEX CONTOUR
	PROPOSED INTERVAL CONTOUR
	PROPOSED GRADING LIMITS
	PROPOSED SILT FENCE
	PROPOSED BIO ROLL
	PROPOSED GRADE BREAK
	EXISTING DITCH
	PROPOSED WET SEDIMENTATION BASIN
	PROPOSED PARKING AREA
	PROPOSED ROCK CONSTRUCTION ENTRANCE
	PROPOSED HDD BORE PIT LOCATION
	500' PROPERTY LINE SETBACK
	200' WETLAND SETBACK

**NOTE:**  
1. REFER TO LANDSCAPE PLANS FOR PROPOSED VEGETATION

**Westwood**  
 Phone (952) 937-5150 12701 Whitewater Drive, Suite #300  
 Fax (952) 937-5822 Minnetonka, MN 55343  
 Toll Free (888) 937-5150 westwoodps.com  
 Westwood Surveying and Engineering, P.C.

PREPARED FOR:  
**NEXTERA ENERGY**  
 700 Universe Blvd,  
 Juno Beach, FL 33408

**REVISIONS:**

#	DATE	COMMENT
A	05/21/20	ISSUED FOR REVIEW

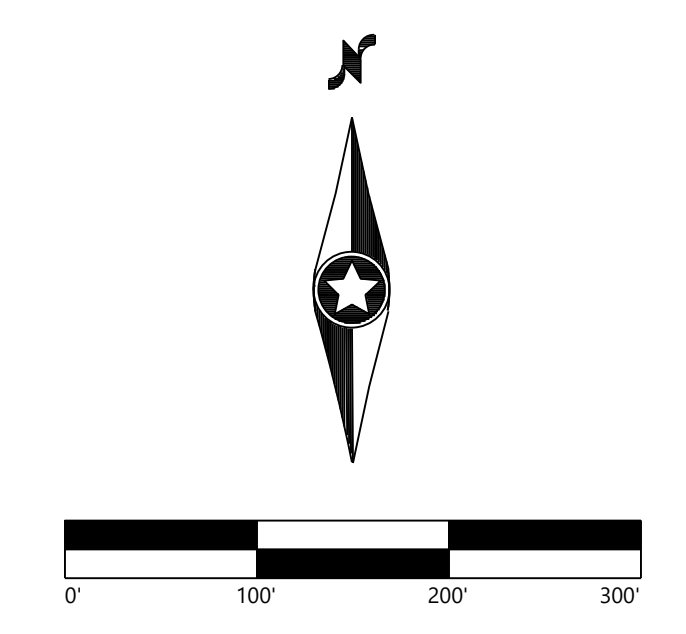

**High River Solar Energy Center**  
 Town of Florida, Montgomery County, New York

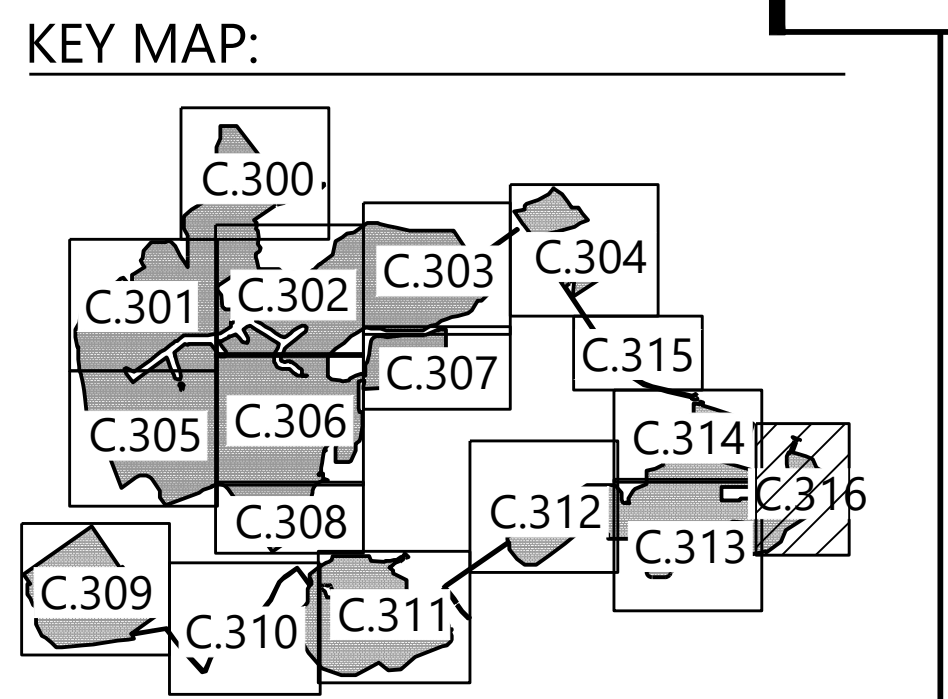

Civil Site Plan - 17

PRELIMINARY  
 NOT FOR CONSTRUCTION  
 ISSUED FOR PERMIT

DATE: 05/21/2020  
 SHEET: C.316

02/25/2020 10:41:00 AM C:\Users\jgibson\OneDrive\Documents\2020\1515\1515.dwg 3/21/2020 3:34:44 PM T:\jgibson







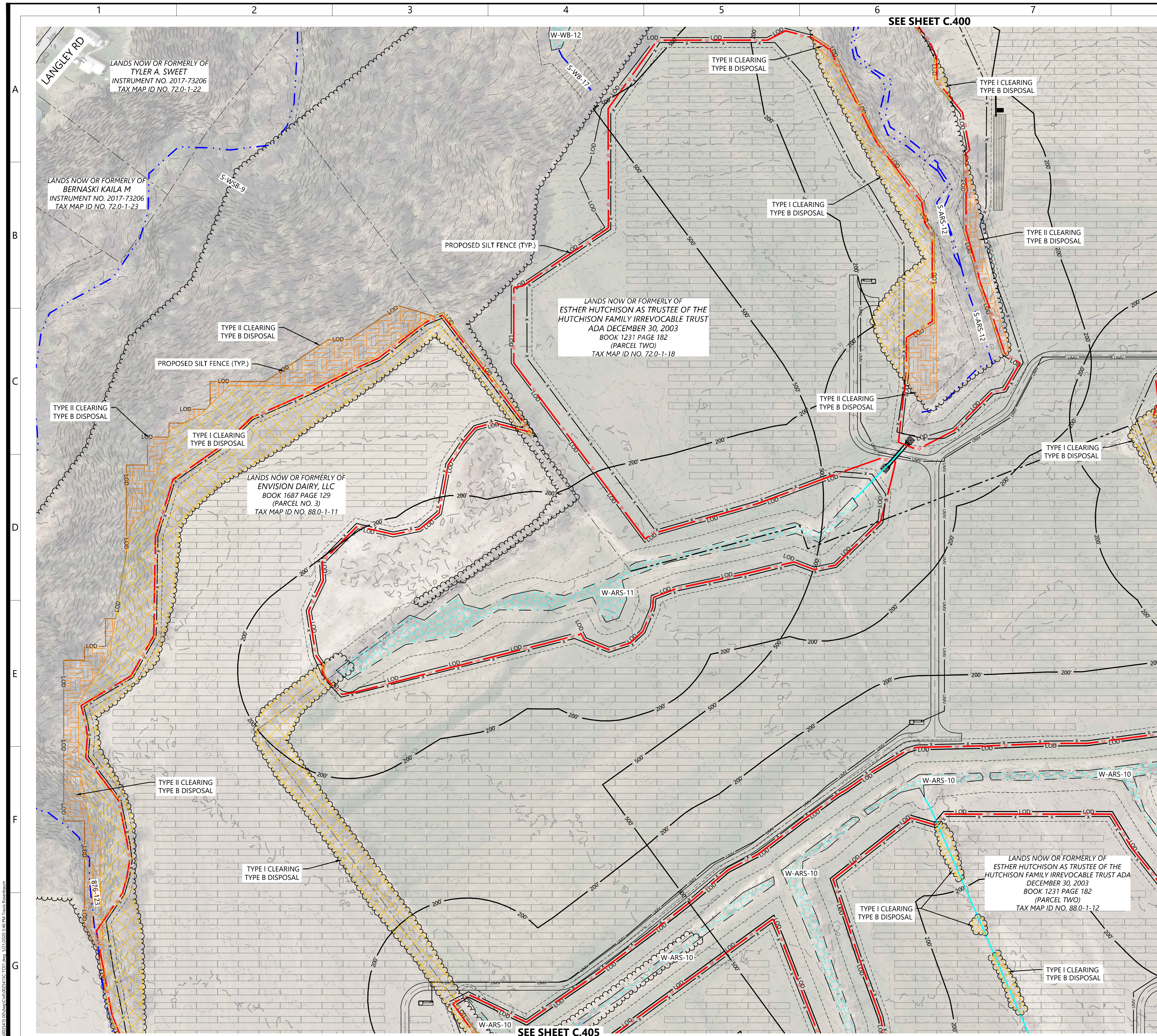

SEE SHEET C.400

SEE SHEET C.405

**LEGEND:**

- PARCEL LINE
- RIGHT-OF-WAY LINES
- EASEMENT LINES
- EX. STREAM
- EX. DITCH
- EX. TREELINE
- EX. WETLAND
- EX. OVERHEAD POWER
- EX. GRAVEL ROAD
- EX. PAVED ROAD
- EX. INDEX CONTOUR
- EX. INTERVAL CONTOUR
- EX. FENCE
- EX. CULVERT
- EX. STRUCTURE
- PROPOSED FIXED MOUNT SOLAR ARRAY
- PROPOSED TRACKER SOLAR ARRAY
- PROPOSED MODULE SETBACK
- PROPOSED ELECTRICAL EQUIPMENT
- PROPOSED ACCESS ROAD
- PROPOSED SECURITY FENCE
- PROPOSED UNDERGROUND COLLECTOR
- PROPOSED OVERHEAD POWERLINE
- PROPOSED HORIZONTAL DIRECTIONAL DRILLING
- PROPOSED LAYDOWN YARD
- LIMIT OF DISTURBANCE
- PROPOSED PARKING AREA
- PROPOSED LOW WATER CROSSING
- PROPOSED CULVERT
- PROPOSED SILT FENCE
- PROPOSED BIO ROLL
- HDD BORE LOCATION
- TYPE I TREE CLEARING TYPE B DISPOSAL
- TYPE II TREE CLEARING TYPE B DISPOSAL
- SLOPE AVOIDANCE AREA
- 500' PROPERTY LINE SETBACK
- 200' WETLAND SETBACK

**NOTES:**

1. TYPE I - CLEARING CONSISTS OF CLEARING THE DESIGNATED AREAS OF ALL WOOD PLANTS, INCLUDING DESIRABLE LOW-GROWING SPECIES. ALL PLANTS WILL BE CUT AS CLOSE TO THE GROUND AS PRACTICABLE, AND AFTER CUTTING NO PLANT WILL EXCEED SIX (6) INCHES ABOVE GROUND LINE. TYPE I CLEARING WILL BE UTILIZED IN CIRCUMSTANCES WHERE WOODY PLANTS WOULD HINDER ACCESS AND CONSTRUCTION ACTIVITIES (I.E., IN CONNECTION WITH CLEARING ACCESS ROADS, WORK AREAS, AND COLLECTION LINE ROUTES).
2. TYPE II - CLEARING CONSISTS OF CLEARING THE DESIGNATED AREAS OF ANY WOODY PLANTS SPECIES WHICH HAVE THE POTENTIAL TO VIOLATE MINIMUM CLEARANCE DISTANCE. ALL GROWTH WILL BE CUT AS CLOSE TO THE GROUND AS PRACTICABLE, BUT IN NO CASE WILL AFTER-CUTTING HEIGHT EXCEED SIX (6) INCHES ABOVE GROUND LINE, UNLESS OTHERWISE DIRECTED BY THE ENVIRONMENTAL MONITOR (EM).
3. REASONABLE CARE WILL BE TAKEN, INsofar AS IS PRACTICAL, TO RETAIN DESIRABLE SPECIES FOUND WITHIN TYPE II CLEARING ZONES. THE ENVIRONMENTAL MONITOR (EM) WILL MAKE A FIELD DETERMINATION AS TO WHETHER SUCH RETENTION WOULD IMPOSE AN UNREASONABLE BURDEN ON CLEARING OR CONSTRUCTION ACTIVITIES.

**KEY MAP:**

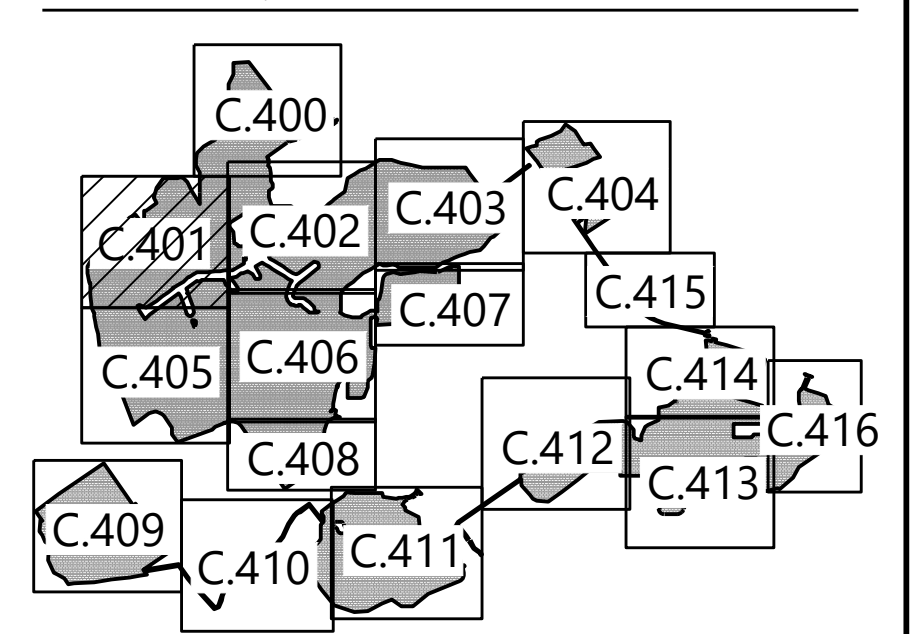

**Westwood**  
 Phone (952) 937-5150 12701 Whitewater Drive, Suite #300  
 Fax (952) 937-5822 Minnetonka, MN 55343  
 Toll Free (888) 937-5150 westwoods.com  
 Westwood Surveying and Engineering, P.C.

PREPARED FOR:  
**NEXTERA ENERGY**  
 700 Universe Blvd,  
 Juno Beach, FL 33408

REVISIONS:  
 # DATE COMMENT  
 A 05/21/20 ISSUED FOR REVIEW

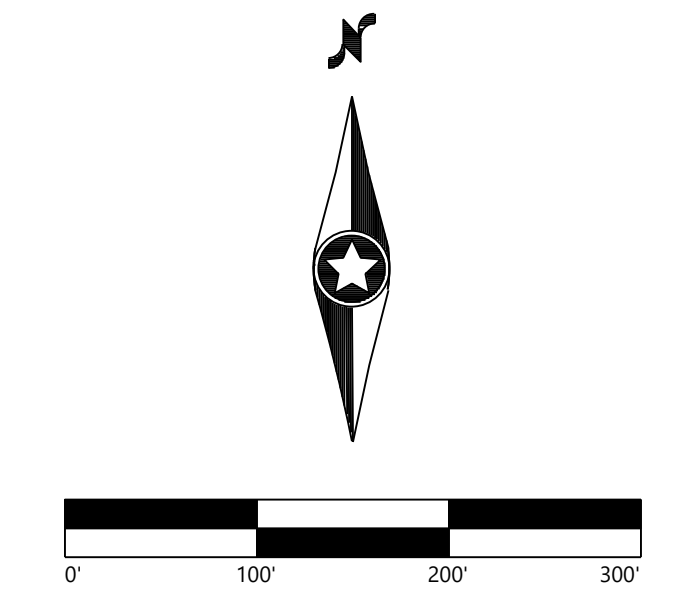

**High River Solar Energy Center**  
 Town of Florida, Montgomery County, New York

Tree Clearing Plan - 2

PRELIMINARY  
 NOT FOR CONSTRUCTION  
 ISSUED FOR PERMIT

DATE: 05/21/2020  
 SHEET: C.401

05/21/2020 10:00 AM C:\Users\jmc\OneDrive\Documents\High River Solar\High River Solar.dwg (1:1) 10:00 AM 10:00 AM



SEE SHEET C.400

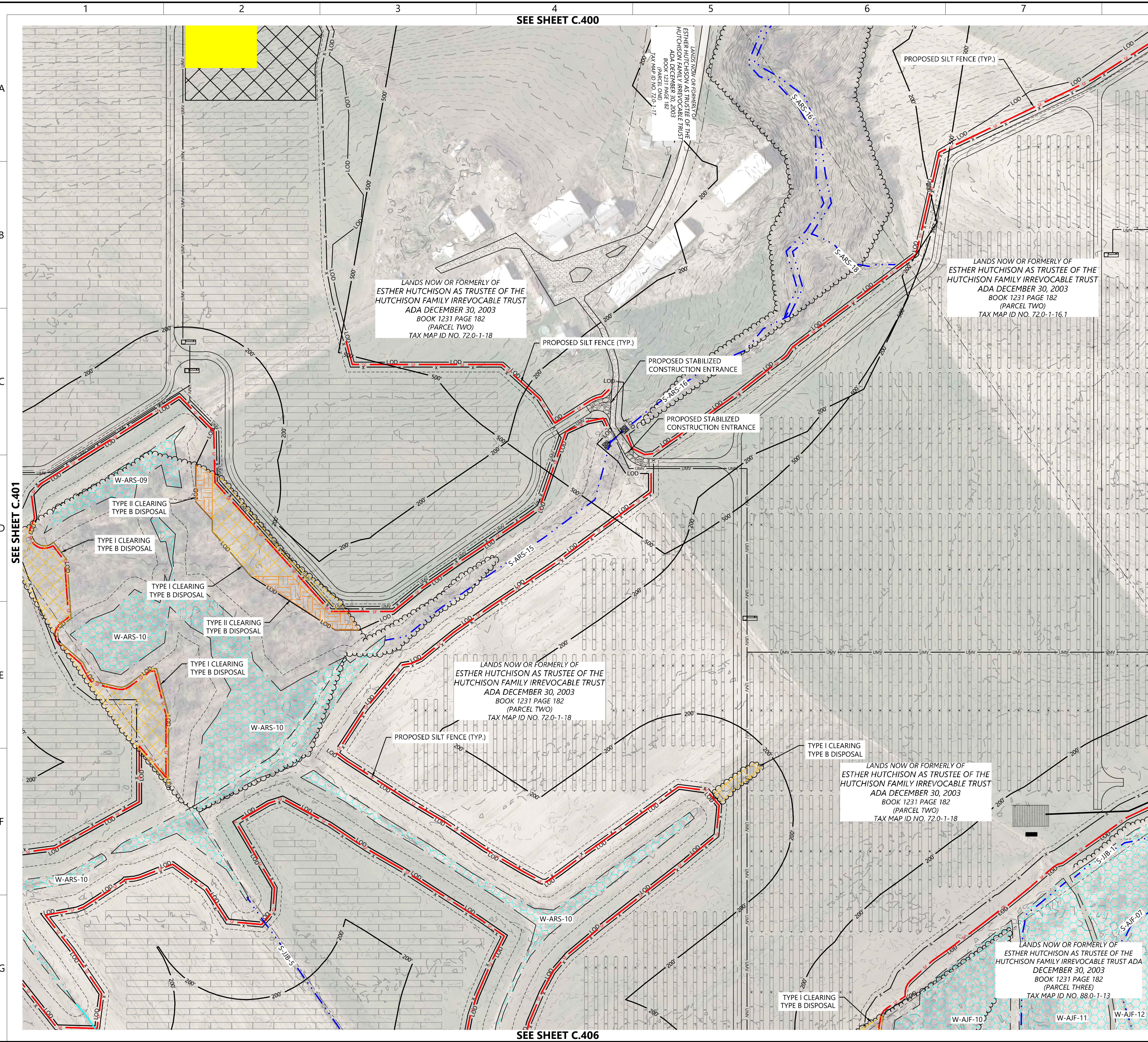

LEGEND:

- PARCEL LINE
- RIGHT-OF-WAY LINES
- EASEMENT LINES
- EX. STREAM
- EX. DITCH
- EX. TREELINE
- EX. WETLAND
- EX. OVERHEAD POWER
- EX. GRAVEL ROAD
- EX. PAVED ROAD
- EX. INDEX CONTOUR
- EX. INTERVAL CONTOUR
- EX. FENCE
- EX. CULVERT
- EX. STRUCTURE
- PROPOSED FIXED MOUNT SOLAR ARRAY
- PROPOSED TRACKER SOLAR ARRAY
- PROPOSED MODULE SETBACK
- PROPOSED ELECTRICAL EQUIPMENT
- PROPOSED ACCESS ROAD
- PROPOSED SECURITY FENCE
- PROPOSED UNDERGROUND COLLECTOR
- PROPOSED OVERHEAD POWERLINE
- PROPOSED HORIZONTAL DIRECTIONAL DRILLING
- PROPOSED LAYDOWN YARD
- LIMIT OF DISTURBANCE
- PROPOSED PARKING AREA
- PROPOSED LOW WATER CROSSING
- PROPOSED CULVERT
- PROPOSED SILT FENCE
- PROPOSED BIO ROLL
- HDD BORE LOCATION
- TYPE I TREE CLEARING  
TYPE B DISPOSAL
- TYPE II TREE CLEARING  
TYPE B DISPOSAL
- SLOPE AVOIDANCE AREA
- 500' PROPERTY LINE SETBACK
- 200' WETLAND SETBACK

NOTES:

1. TYPE I - CLEARING CONSISTS OF CLEARING THE DESIGNATED AREAS OF ALL WOOD PLANTS, INCLUDING DESIRABLE LOW-GROWING SPECIES. ALL PLANTS WILL BE CUT AS CLOSE TO THE GROUND AS PRACTICABLE, AND AFTER CUTTING NO PLANT WILL EXCEED SIX (6) INCHES ABOVE GROUND LINE. TYPE I CLEARING WILL BE UTILIZED IN CIRCUMSTANCES WHERE WOODY PLANTS WOULD HINDER ACCESS AND CONSTRUCTION ACTIVITIES (I.E., IN CONNECTION WITH CLEARING ACCESS ROADS, WORK AREAS, AND COLLECTION LINE ROUTES).
2. TYPE II - CLEARING CONSISTS OF CLEARING THE DESIGNATED AREAS OF ANY WOODY PLANTS SPECIES WHICH HAVE THE POTENTIAL TO VIOLATE MINIMUM CLEARANCE DISTANCE. ALL GROWTH WILL BE CUT AS CLOSE TO THE GROUND AS PRACTICABLE, BUT IN NO CASE WILL AFTER-CUTTING HEIGHT EXCEED SIX (6) INCHES ABOVE GROUND LINE, UNLESS OTHERWISE DIRECTED BY THE ENVIRONMENTAL MONITOR (EM).
3. REASONABLE CARE WILL BE TAKEN, INsofar AS IS PRACTICAL, TO RETAIN DESIRABLE SPECIES FOUND WITHIN TYPE II CLEARING ZONES. THE ENVIRONMENTAL MONITOR (EM) WILL MAKE A FIELD DETERMINATION AS TO WHETHER SUCH RETENTION WOULD IMPOSE AN UNREASONABLE BURDEN ON CLEARING OR CONSTRUCTION ACTIVITIES.

**Westwood**

Phone (952) 937-5150 12701 Whitewater Drive, Suite #300  
Fax (952) 937-5822 Minnetonka, MN 55343  
Toll Free (888) 937-5150 westwoods.com  
Westwood Surveying and Engineering, P.C.

PREPARED FOR:



700 Universe Blvd,  
Juno Beach, FL 33408

REVISIONS:

#	DATE	COMMENT
A	05/21/20	ISSUED FOR REVIEW

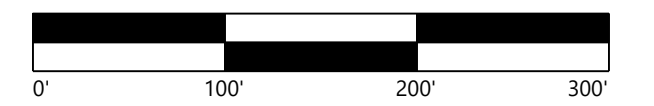

**High River Solar Energy Center**  
Town of Florida, Montgomery County, New York

KEY MAP:

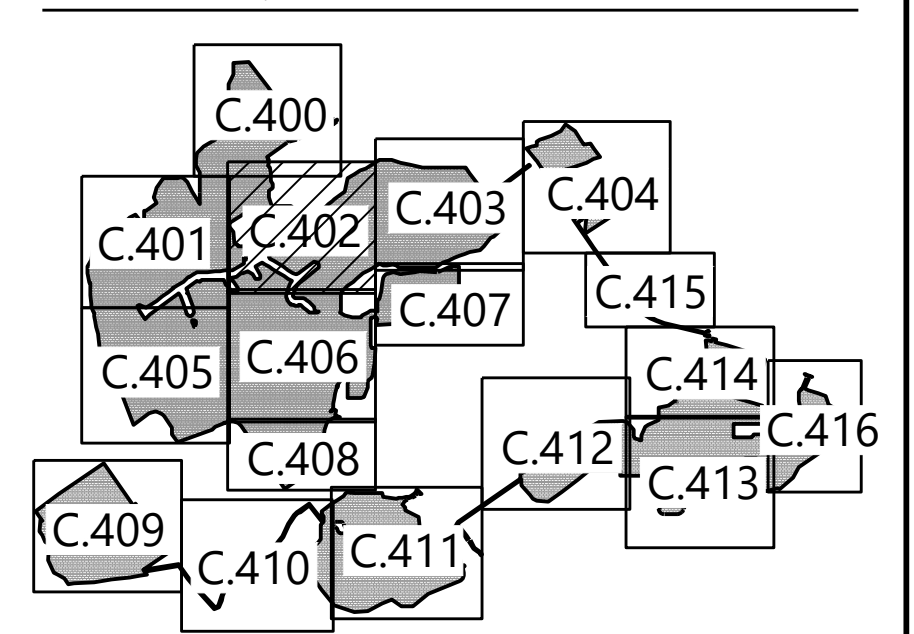

Tree Clearing Plan - 3

PRELIMINARY  
NOT FOR CONSTRUCTION  
ISSUED FOR PERMIT

DATE: 05/21/2020

SHEET: C.402

D:\2020\14160\14160.dwg (5/21/2020 3:48 PM) Title: Tree Clearing

SEE SHEET C.406

SEE SHEET C.403

SEE SHEET C.407





700 Universe Blvd,  
 Juno Beach, FL 33408

REVISIONS:

#	DATE	COMMENT
A	05/21/20	ISSUED FOR REVIEW

- LEGEND:**
- PARCEL LINE
  - RIGHT-OF-WAY LINES
  - EASEMENT LINES
  - EX. STREAM
  - EX. DITCH
  - EX. TREELINE
  - EX. WETLAND
  - EX. OVERHEAD POWER
  - EX. GRAVEL ROAD
  - EX. PAVED ROAD
  - 900 EX. INDEX CONTOUR
  - EX. INTERVAL CONTOUR
  - EX. FENCE
  - EX. CULVERT
  - EX. STRUCTURE
  - PROPOSED FIXED MOUNT SOLAR ARRAY
  - PROPOSED TRACKER SOLAR ARRAY
  - PROPOSED MODULE SETBACK
  - PROPOSED ELECTRICAL EQUIPMENT
  - PROPOSED ACCESS ROAD
  - X PROPOSED SECURITY FENCE
  - LHMV PROPOSED UNDERGROUND COLLECTOR
  - DMV PROPOSED OVERHEAD POWERLINE
  - HDD PROPOSED HORIZONTAL DIRECTIONAL DRILLING
  - PROPOSED LAYDOWN YARD
  - LOD LIMIT OF DISTURBANCE
  - PROPOSED PARKING AREA
  - PROPOSED LOW WATER CROSSING
  - PROPOSED CULVERT
  - SF PROPOSED SILT FENCE
  - BRG PROPOSED BIO ROLL
  - HDD BORE LOCATION
  - TYPE I TREE CLEARING  
TYPE B DISPOSAL
  - TYPE II TREE CLEARING  
TYPE B DISPOSAL
  - SLOPE AVOIDANCE AREA
  - 500' 500' PROPERTY LINE SETBACK
  - 200' 200' WETLAND SETBACK

- NOTES:**
- TYPE I - CLEARING CONSISTS OF CLEARING THE DESIGNATED AREAS OF ALL WOOD PLANTS, INCLUDING DESIRABLE LOW-GROWING SPECIES. ALL PLANTS WILL BE CUT AS CLOSE TO THE GROUND AS PRACTICABLE, AND AFTER CUTTING NO PLANT WILL EXCEED SIX (6) INCHES ABOVE GROUND LINE. TYPE I CLEARING WILL BE UTILIZED IN CIRCUMSTANCES WHERE WOODY PLANTS WOULD HINDER ACCESS AND CONSTRUCTION ACTIVITIES (I.E., IN CONNECTION WITH CLEARING ACCESS ROADS, WORK AREAS, AND COLLECTION LINE ROUTES).
  - TYPE II - CLEARING CONSISTS OF CLEARING THE DESIGNATED AREAS OF ANY WOODY PLANTS SPECIES WHICH HAVE THE POTENTIAL TO VIOLATE MINIMUM CLEARANCE DISTANCE. ALL GROWTH WILL BE CUT AS CLOSE TO THE GROUND AS PRACTICABLE, BUT IN NO CASE WILL AFTER-CUTTING HEIGHT EXCEED SIX (6) INCHES ABOVE GROUND LINE, UNLESS OTHERWISE DIRECTED BY THE ENVIRONMENTAL MONITOR (EM).
  - REASONABLE CARE WILL BE TAKEN, INsofar AS IS PRACTICAL, TO RETAIN DESIRABLE SPECIES FOUND WITHIN TYPE II CLEARING ZONES. THE ENVIRONMENTAL MONITOR (EM) WILL MAKE A FIELD DETERMINATION AS TO WHETHER SUCH RETENTION WOULD IMPOSE AN UNREASONABLE BURDEN ON CLEARING OR CONSTRUCTION ACTIVITIES.

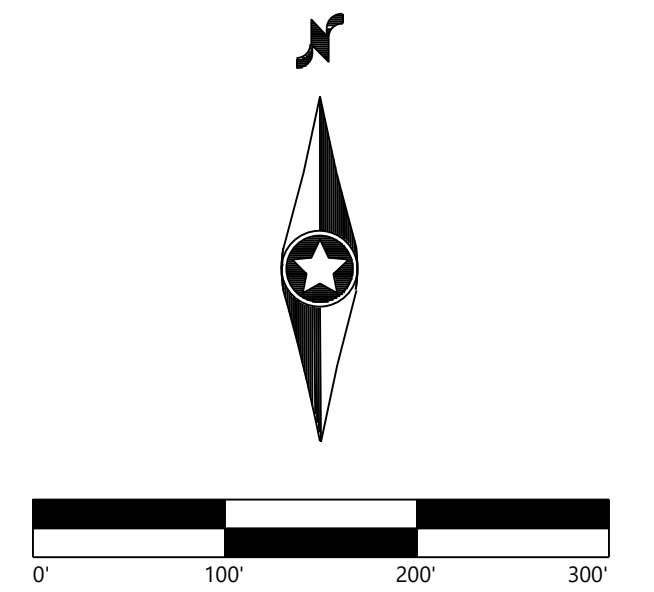

## High River Solar Energy Center

Town of Florida, Montgomery County, New York

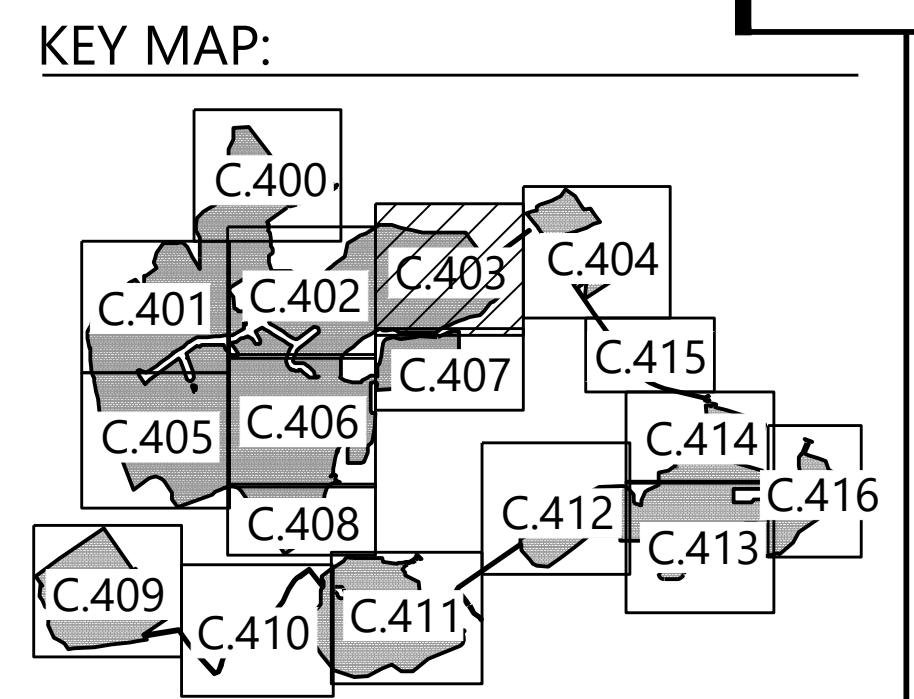

### Tree Clearing Plan - 4

PRELIMINARY  
 NOT FOR CONSTRUCTION  
 ISSUED FOR PERMIT

DATE: 05/21/2020

SHEET: C.403

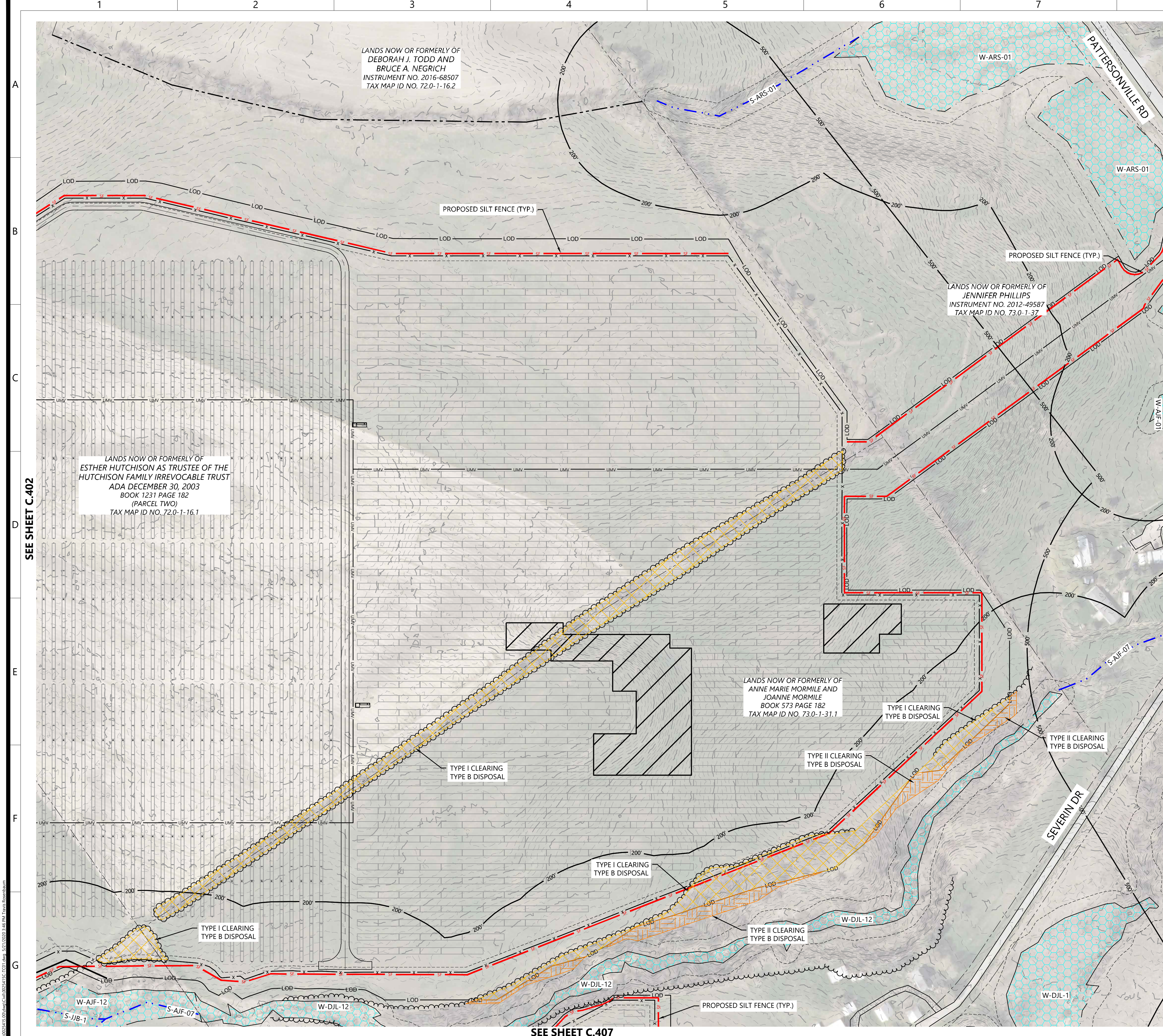

SEE SHEET C.402

SEE SHEET C.404

SEE SHEET C.407

05/21/2020 10:00 AM C:\Users\jmc\OneDrive\Documents\High River Solar\High River Solar.dwg (1:1)



REVISIONS:

#	DATE	COMMENT
A	05/21/20	ISSUED FOR REVIEW

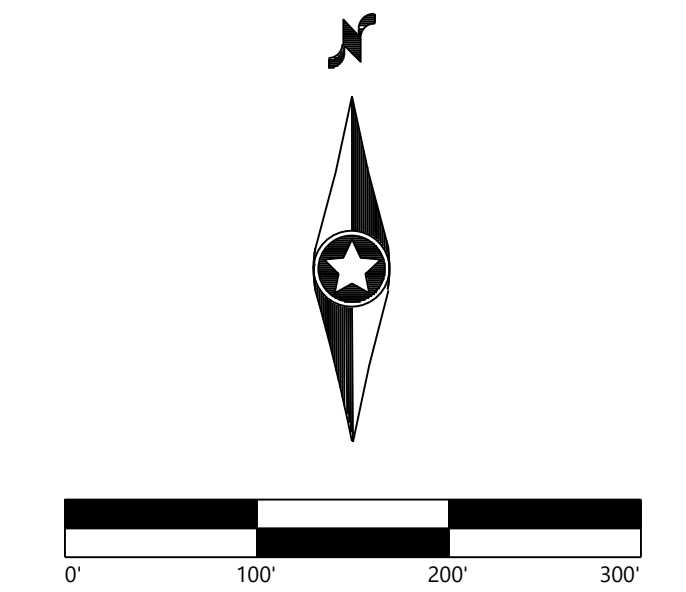

- LEGEND:**
- PARCEL LINE
  - - - RIGHT-OF-WAY LINES
  - - - EASEMENT LINES
  - EX. STREAM
  - EX. DITCH
  - EX. TREELINE
  - EX. WETLAND
  - EX. OVERHEAD POWER
  - EX. GRAVEL ROAD
  - EX. PAVED ROAD
  - EX. INDEX CONTOUR
  - EX. INTERVAL CONTOUR
  - - - EX. FENCE
  - EX. CULVERT
  - EX. STRUCTURE
  - PROPOSED FIXED MOUNT SOLAR ARRAY
  - PROPOSED TRACKER SOLAR ARRAY
  - PROPOSED MODULE SETBACK
  - PROPOSED ELECTRICAL EQUIPMENT
  - PROPOSED ACCESS ROAD
  - PROPOSED SECURITY FENCE
  - PROPOSED UNDERGROUND COLLECTOR
  - PROPOSED OVERHEAD POWERLINE
  - PROPOSED HORIZONTAL DIRECTIONAL DRILLING
  - PROPOSED LAYDOWN YARD
  - LIMIT OF DISTURBANCE
  - PROPOSED PARKING AREA
  - PROPOSED LOW WATER CROSSING
  - PROPOSED CULVERT
  - PROPOSED SILT FENCE
  - PROPOSED BIO ROLL
  - HDD BORE LOCATION
  - TYPE I TREE CLEARING
  - TYPE B DISPOSAL
  - TYPE II TREE CLEARING
  - TYPE B DISPOSAL
  - SLOPE AVOIDANCE AREA
  - 500' PROPERTY LINE SETBACK
  - 200' WETLAND SETBACK

- NOTES:**
- TYPE I - CLEARING CONSISTS OF CLEARING THE DESIGNATED AREAS OF ALL WOOD PLANTS, INCLUDING DESIRABLE LOW-GROWING SPECIES. ALL PLANTS WILL BE CUT AS CLOSE TO THE GROUND AS PRACTICABLE, AND AFTER CUTTING NO PLANT WILL EXCEED SIX (6) INCHES ABOVE GROUND LINE. TYPE I CLEARING WILL BE UTILIZED IN CIRCUMSTANCES WHERE WOODY PLANTS WOULD HINDER ACCESS AND CONSTRUCTION ACTIVITIES (I.E., IN CONNECTION WITH CLEARING ACCESS ROADS, WORK AREAS, AND COLLECTION LINE ROUTES).
  - TYPE II - CLEARING CONSISTS OF CLEARING THE DESIGNATED AREAS OF ANY WOODY PLANTS SPECIES WHICH HAVE THE POTENTIAL TO VIOLATE MINIMUM CLEARANCE DISTANCE. ALL GROWTH WILL BE CUT AS CLOSE TO THE GROUND AS PRACTICABLE, BUT IN NO CASE WILL AFTER-CUTTING HEIGHT EXCEED SIX (6) INCHES ABOVE GROUND LINE, UNLESS OTHERWISE DIRECTED BY THE ENVIRONMENTAL MONITOR (EM).
  - REASONABLE CARE WILL BE TAKEN, INsofar AS IS PRACTICAL, TO RETAIN DESIRABLE SPECIES FOUND WITHIN TYPE II CLEARING ZONES. THE ENVIRONMENTAL MONITOR (EM) WILL MAKE A FIELD DETERMINATION AS TO WHETHER SUCH RETENTION WOULD IMPOSE AN UNREASONABLE BURDEN ON CLEARING OR CONSTRUCTION ACTIVITIES.

**High River Solar Energy Center**  
 Town of Florida, Montgomery County, New York

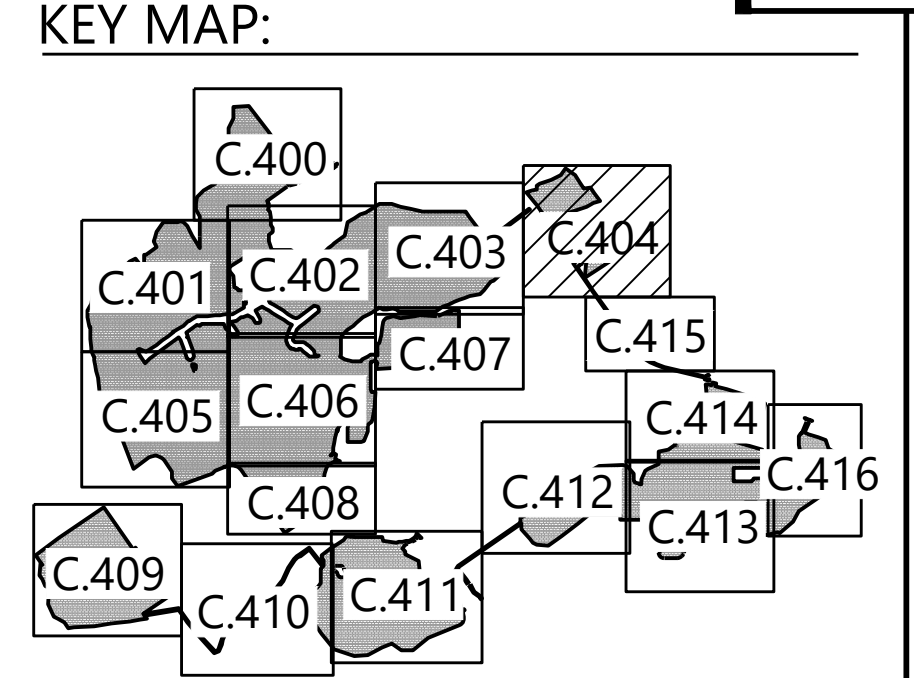

Tree Clearing Plan - 5

PRELIMINARY  
 NOT FOR CONSTRUCTION  
 ISSUED FOR PERMIT

DATE: 05/21/2020  
 SHEET: C.404

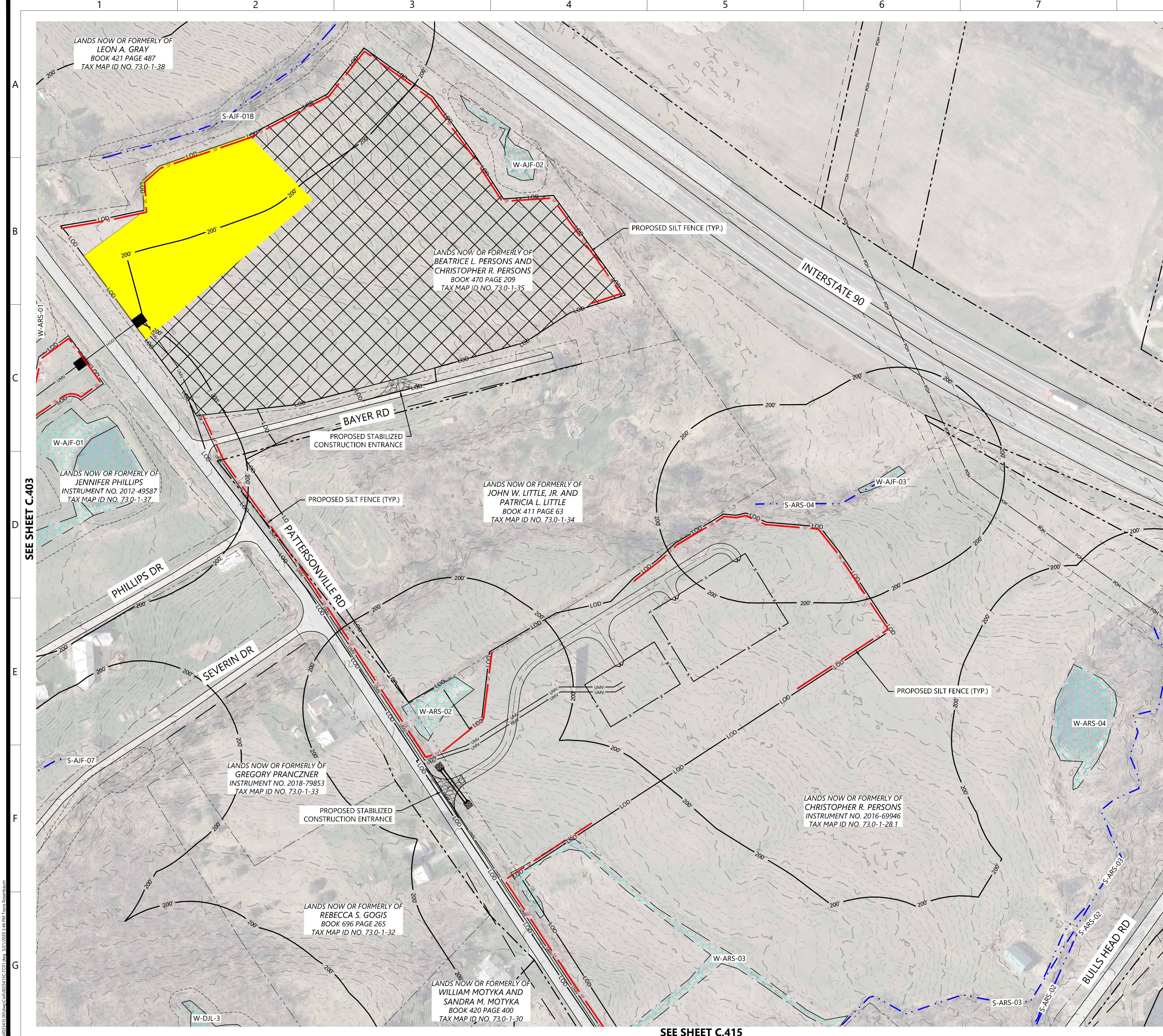

SEE SHEET C.403

SEE SHEET C.415

0020-5415-0000/0020-5415-0001.dwg, 5/21/2020 3:48:34 PM, T:\proj\1000000000\1000000000.dwg



PREPARED FOR:



700 Universe Blvd,  
 Juno Beach, FL 33408

REVISIONS:

#	DATE	COMMENT
A	05/21/20	ISSUED FOR REVIEW

**LEGEND:**

- PARCEL LINE
- RIGHT-OF-WAY LINES
- EASEMENT LINES
- EX. STREAM
- EX. DITCH
- EX. TREELINE
- EX. WETLAND
- EX. OVERHEAD POWER
- EX. GRAVEL ROAD
- EX. PAVED ROAD
- EX. INDEX CONTOUR
- EX. INTERVAL CONTOUR
- EX. FENCE
- EX. CULVERT
- EX. STRUCTURE
- PROPOSED FIXED MOUNT SOLAR ARRAY
- PROPOSED TRACKER SOLAR ARRAY
- PROPOSED MODULE SETBACK
- PROPOSED ELECTRICAL EQUIPMENT
- PROPOSED ACCESS ROAD
- PROPOSED SECURITY FENCE
- PROPOSED UNDERGROUND COLLECTOR
- PROPOSED OVERHEAD POWERLINE
- PROPOSED HORIZONTAL DIRECTIONAL DRILLING
- PROPOSED LAYDOWN YARD
- LIMIT OF DISTURBANCE
- PROPOSED PARKING AREA
- PROPOSED LOW WATER CROSSING
- PROPOSED CULVERT
- PROPOSED SILT FENCE
- PROPOSED BIO ROLL
- HDD BORE LOCATION
- TYPE I TREE CLEARING  
TYPE B DISPOSAL
- TYPE II TREE CLEARING  
TYPE B DISPOSAL
- SLOPE AVOIDANCE AREA
- 500' PROPERTY LINE SETBACK
- 200' WETLAND SETBACK

**NOTES:**

- TYPE I - CLEARING CONSISTS OF CLEARING THE DESIGNATED AREAS OF ALL WOOD PLANTS, INCLUDING DESIRABLE LOW-GROWING SPECIES. ALL PLANTS WILL BE CUT AS CLOSE TO THE GROUND AS PRACTICABLE, AND AFTER CUTTING NO PLANT WILL EXCEED SIX (6) INCHES ABOVE GROUND LINE. TYPE I CLEARING WILL BE UTILIZED IN CIRCUMSTANCES WHERE WOODY PLANTS WOULD HINDER ACCESS AND CONSTRUCTION ACTIVITIES (I.E., IN CONNECTION WITH CLEARING ACCESS ROADS, WORK AREAS, AND COLLECTION LINE ROUTES).
- TYPE II - CLEARING CONSISTS OF CLEARING THE DESIGNATED AREAS OF ANY WOODY PLANTS SPECIES WHICH HAVE THE POTENTIAL TO VIOLATE MINIMUM CLEARANCE DISTANCE. ALL GROWTH WILL BE CUT AS CLOSE TO THE GROUND AS PRACTICABLE, BUT IN NO CASE WILL AFTER-CUTTING HEIGHT EXCEED SIX (6) INCHES ABOVE GROUND LINE, UNLESS OTHERWISE DIRECTED BY THE ENVIRONMENTAL MONITOR (EM).
- REASONABLE CARE WILL BE TAKEN, INSOFAR AS IS PRACTICAL, TO RETAIN DESIRABLE SPECIES FOUND WITHIN TYPE II CLEARING ZONES. THE ENVIRONMENTAL MONITOR (EM) WILL MAKE A FIELD DETERMINATION AS TO WHETHER SUCH RETENTION WOULD IMPOSE AN UNREASONABLE BURDEN ON CLEARING OR CONSTRUCTION ACTIVITIES.

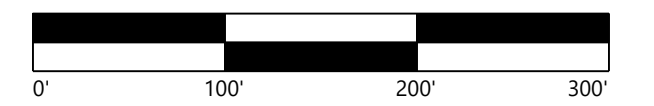
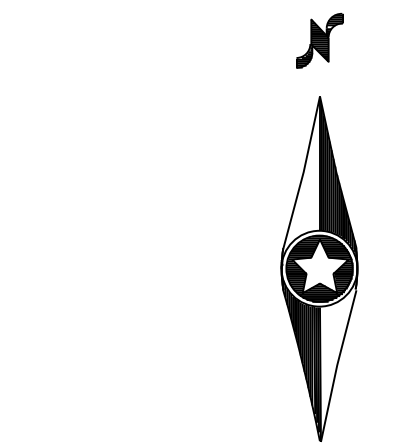

**High River Solar  
 Energy Center**

Town of Florida, Montgomery  
 County, New York

Tree Clearing Plan - 6

PRELIMINARY  
 NOT FOR CONSTRUCTION  
 ISSUED FOR PERMIT

DATE: 05/21/2020

SHEET: C.405

**KEY MAP:**

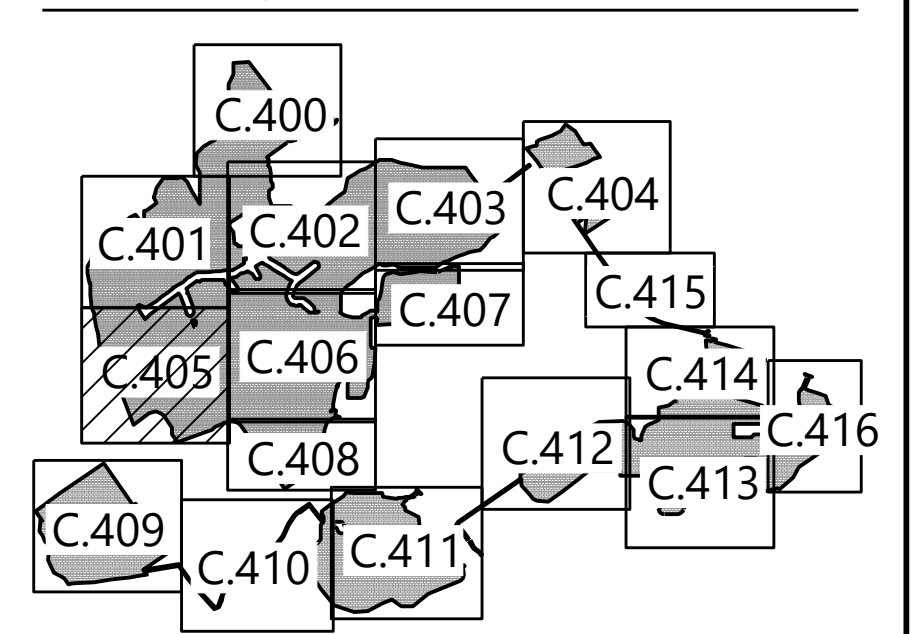

SEE SHEET C.401

SEE SHEET C.406

SEE SHEET C.408

LANDS NOW OR FORMERLY OF  
 ESTHER HUTCHISON AS TRUSTEE OF THE  
 HUTCHISON FAMILY IRREVOCABLE TRUST ADA  
 DECEMBER 30, 2003  
 BOOK 1231 PAGE 182  
 (PARCEL TWO)  
 TAX MAP ID NO. 88.0-1-12

LANDS NOW OR FORMERLY OF  
 ENVISION DAIRY, LLC  
 BOOK 1687 PAGE 129  
 (PARCEL NO. 3)  
 TAX MAP ID NO. 88.0-1-11

LANDS NOW OR FORMERLY OF  
 COMAN CHRISTOPHER  
 TAX MAP ID NO. 88-1-65.1

LANDS NOW OR FORMERLY OF  
 SMITH JEFFREY L  
 TAX MAP ID NO. 88-1-65.2

LANDS NOW OR FORMERLY OF  
 TERRY DAVID  
 TAX MAP ID NO. 88-1-38

LANDS NOW OR FORMERLY OF  
 PURAN VIJAY  
 TAX MAP ID NO. 88-1-37.2

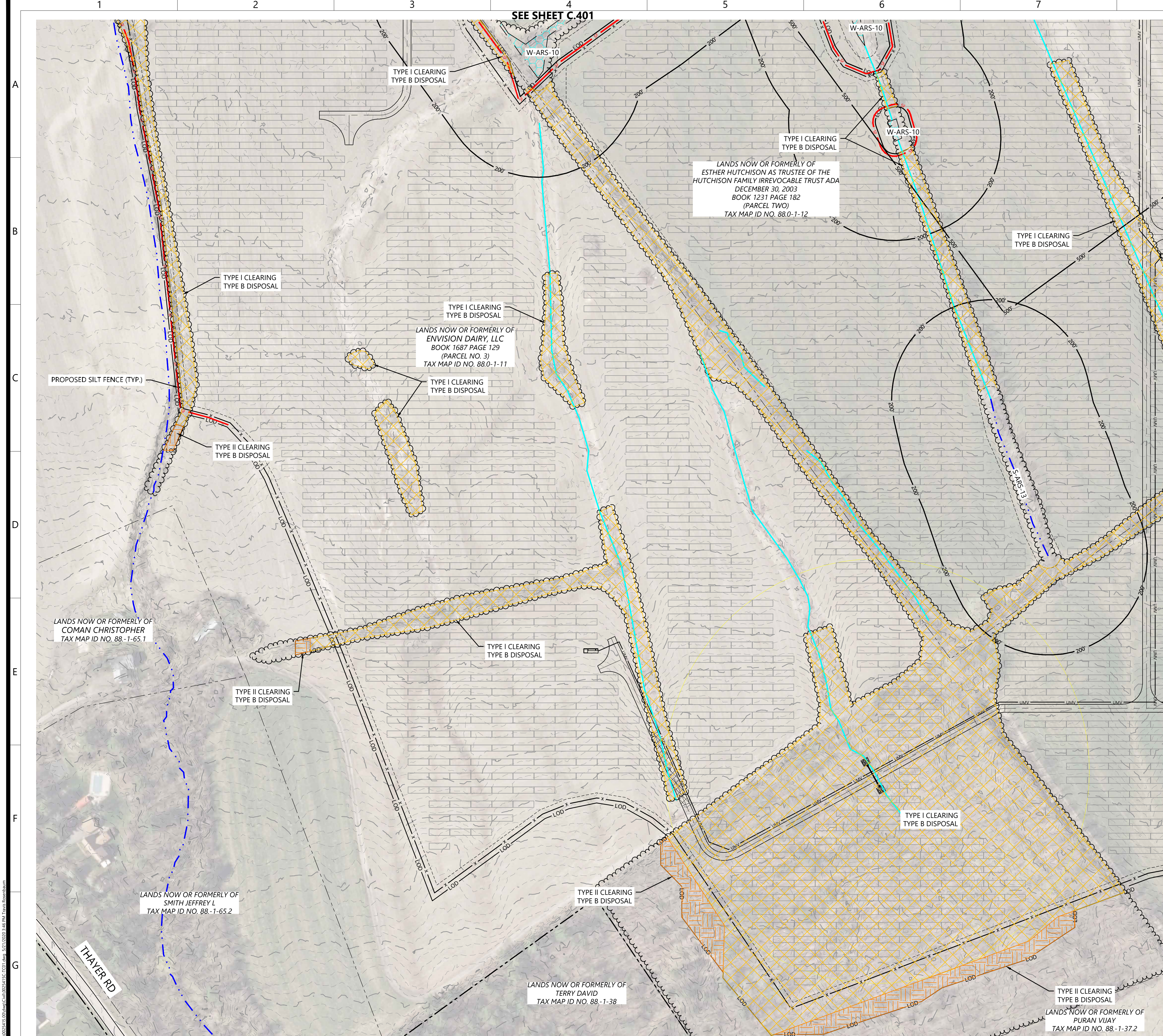

05/21/2020 10:00 AM C:\Users\jgibson\OneDrive\Documents\High River Solar\High River Solar.dwg (1:1) 10:00 AM jgibson







REVISIONS:

#	DATE	COMMENT
A	05/21/20	ISSUED FOR REVIEW

**LEGEND:**

- PARCEL LINE
- RIGHT-OF-WAY LINES
- EASEMENT LINES
- EX. STREAM
- EX. DITCH
- EX. TREELINE
- EX. WETLAND
- EX. OVERHEAD POWER
- EX. GRAVEL ROAD
- EX. PAVED ROAD
- EX. INDEX CONTOUR
- EX. INTERVAL CONTOUR
- EX. FENCE
- EX. CULVERT
- EX. STRUCTURE
- PROPOSED FIXED MOUNT SOLAR ARRAY
- PROPOSED TRACKER SOLAR ARRAY
- PROPOSED MODULE SETBACK
- PROPOSED ELECTRICAL EQUIPMENT
- PROPOSED ACCESS ROAD
- X PROPOSED SECURITY FENCE
- LMV PROPOSED UNDERGROUND COLLECTOR
- DMV PROPOSED OVERHEAD POWERLINE
- HDD PROPOSED HORIZONTAL DIRECTIONAL DRILLING
- LOD PROPOSED LAYDOWN YARD
- PROPOSED PARKING AREA
- PROPOSED LOW WATER CROSSING
- PROPOSED CULVERT
- SF PROPOSED SILT FENCE
- BRG PROPOSED BIO ROLL
- HDD BORE LOCATION
- TYPE I TREE CLEARING  
TYPE B DISPOSAL
- TYPE II TREE CLEARING  
TYPE B DISPOSAL
- SLOPE AVOIDANCE AREA
- 500' 500' PROPERTY LINE SETBACK
- 200' 200' WETLAND SETBACK

- NOTES:**
- TYPE I - CLEARING CONSISTS OF CLEARING THE DESIGNATED AREAS OF ALL WOOD PLANTS, INCLUDING DESIRABLE LOW-GROWING SPECIES. ALL PLANTS WILL BE CUT AS CLOSE TO THE GROUND AS PRACTICABLE, AND AFTER CUTTING NO PLANT WILL EXCEED SIX (6) INCHES ABOVE GROUND LINE. TYPE I CLEARING WILL BE UTILIZED IN CIRCUMSTANCES WHERE WOODY PLANTS WOULD HINDER ACCESS AND CONSTRUCTION ACTIVITIES (I.E., IN CONNECTION WITH CLEARING ACCESS ROADS, WORK AREAS, AND COLLECTION LINE ROUTES).
  - TYPE II - CLEARING CONSISTS OF CLEARING THE DESIGNATED AREAS OF ANY WOODY PLANTS SPECIES WHICH HAVE THE POTENTIAL TO VIOLATE MINIMUM CLEARANCE DISTANCE. ALL GROWTH WILL BE CUT AS CLOSE TO THE GROUND AS PRACTICABLE, BUT IN NO CASE WILL AFTER-CUTTING HEIGHT EXCEED SIX (6) INCHES ABOVE GROUND LINE, UNLESS OTHERWISE DIRECTED BY THE ENVIRONMENTAL MONITOR (EM).
  - REASONABLE CARE WILL BE TAKEN, INsofar AS IS PRACTICAL, TO RETAIN DESIRABLE SPECIES FOUND WITHIN TYPE II CLEARING ZONES. THE ENVIRONMENTAL MONITOR (EM) WILL MAKE A FIELD DETERMINATION AS TO WHETHER SUCH RETENTION WOULD IMPOSE AN UNREASONABLE BURDEN ON CLEARING OR CONSTRUCTION ACTIVITIES.

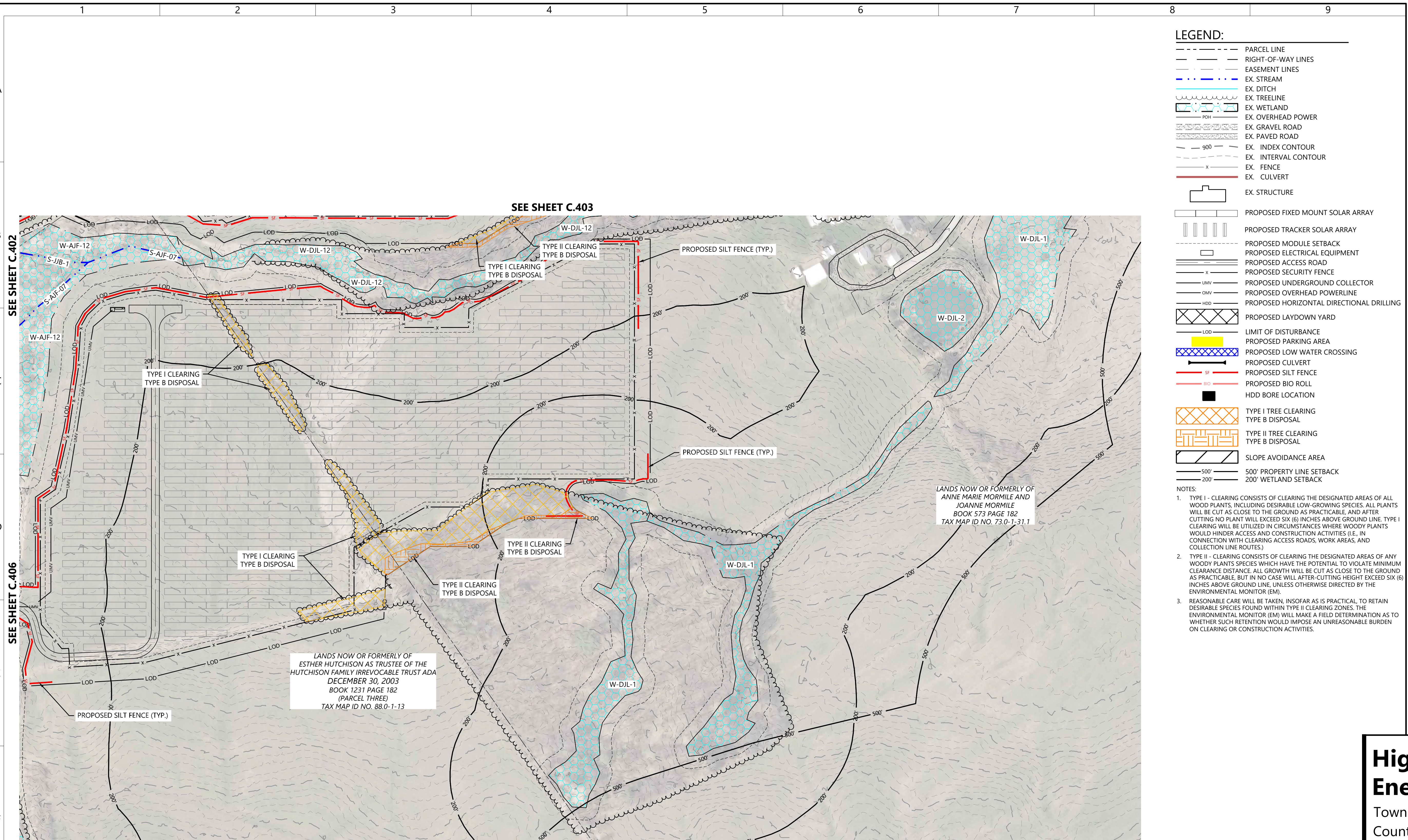
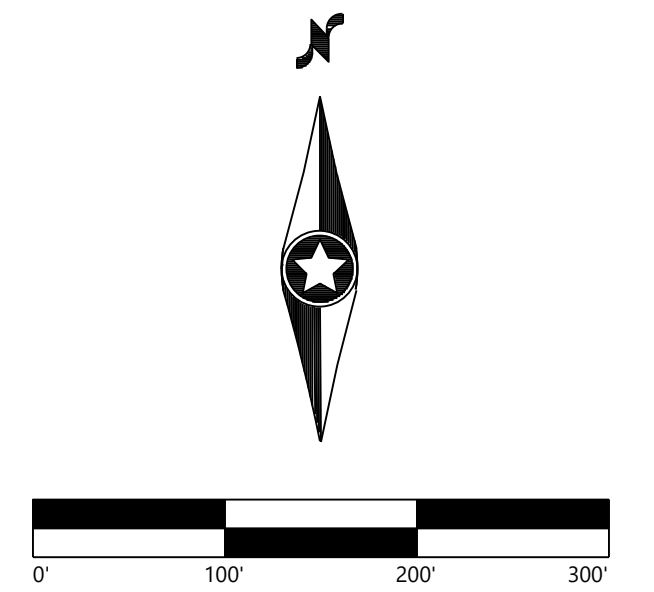

## High River Solar Energy Center

Town of Florida, Montgomery County, New York

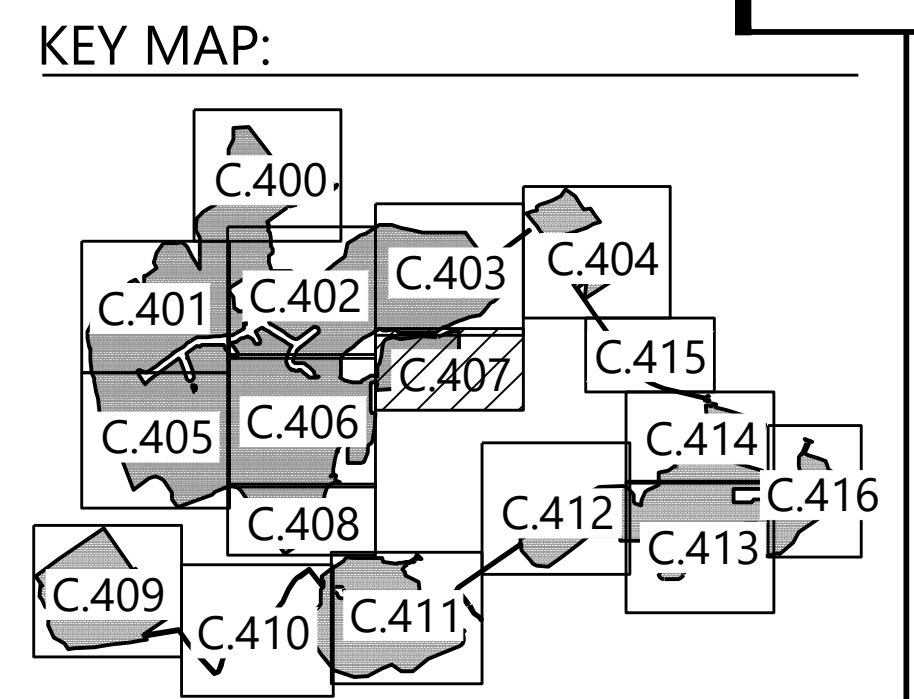

### Tree Clearing Plan - 8

PRELIMINARY  
 NOT FOR CONSTRUCTION  
 ISSUED FOR PERMIT

DATE: 05/21/2020  
 SHEET: C.407

0025418.DWG/Map/C:\025418\15-C-407.dwg 5/21/2020 3:47 PM T:\map\88000000.dwg



REVISIONS:

#	DATE	COMMENT
A	05/21/20	ISSUED FOR REVIEW

**LEGEND:**

- PARCEL LINE
- RIGHT-OF-WAY LINES
- EASEMENT LINES
- EX. STREAM
- EX. DITCH
- EX. TREELINE
- EX. WETLAND
- EX. OVERHEAD POWER
- EX. GRAVEL ROAD
- EX. PAVED ROAD
- EX. INDEX CONTOUR
- EX. INTERVAL CONTOUR
- EX. FENCE
- EX. CULVERT
- EX. STRUCTURE
- PROPOSED FIXED MOUNT SOLAR ARRAY
- PROPOSED TRACKER SOLAR ARRAY
- PROPOSED MODULE SETBACK
- PROPOSED ELECTRICAL EQUIPMENT
- PROPOSED ACCESS ROAD
- PROPOSED SECURITY FENCE
- PROPOSED UNDERGROUND COLLECTOR
- PROPOSED OVERHEAD POWERLINE
- PROPOSED HORIZONTAL DIRECTIONAL DRILLING
- PROPOSED LAYDOWN YARD
- LIMIT OF DISTURBANCE
- PROPOSED PARKING AREA
- PROPOSED LOW WATER CROSSING
- PROPOSED CULVERT
- PROPOSED SILT FENCE
- PROPOSED BIO ROLL
- HDD BORE LOCATION
- TYPE I TREE CLEARING  
TYPE B DISPOSAL
- TYPE II TREE CLEARING  
TYPE B DISPOSAL
- SLOPE AVOIDANCE AREA
- 500' PROPERTY LINE SETBACK
- 200' WETLAND SETBACK

- NOTES:**
- TYPE I - CLEARING CONSISTS OF CLEARING THE DESIGNATED AREAS OF ALL WOODY PLANTS, INCLUDING DESIRABLE LOW-GROWING SPECIES. ALL PLANTS WILL BE CUT AS CLOSE TO THE GROUND AS PRACTICABLE, AND AFTER CUTTING NO PLANT WILL EXCEED SIX (6) INCHES ABOVE GROUND LINE. TYPE I CLEARING WILL BE UTILIZED IN CIRCUMSTANCES WHERE WOODY PLANTS WOULD HINDER ACCESS AND CONSTRUCTION ACTIVITIES (I.E., IN CONNECTION WITH CLEARING ACCESS ROADS, WORK AREAS, AND COLLECTION LINE ROUTES).
  - TYPE II - CLEARING CONSISTS OF CLEARING THE DESIGNATED AREAS OF ANY WOODY PLANTS SPECIES WHICH HAVE THE POTENTIAL TO VIOLATE MINIMUM CLEARANCE DISTANCE. ALL GROWTH WILL BE CUT AS CLOSE TO THE GROUND AS PRACTICABLE, BUT IN NO CASE WILL AFTER-CUTTING HEIGHT EXCEED SIX (6) INCHES ABOVE GROUND LINE, UNLESS OTHERWISE DIRECTED BY THE ENVIRONMENTAL MONITOR (EM).
  - REASONABLE CARE WILL BE TAKEN, INsofar AS IS PRACTICAL, TO RETAIN DESIRABLE SPECIES FOUND WITHIN TYPE II CLEARING ZONES. THE ENVIRONMENTAL MONITOR (EM) WILL MAKE A FIELD DETERMINATION AS TO WHETHER SUCH RETENTION WOULD IMPOSE AN UNREASONABLE BURDEN ON CLEARING OR CONSTRUCTION ACTIVITIES.

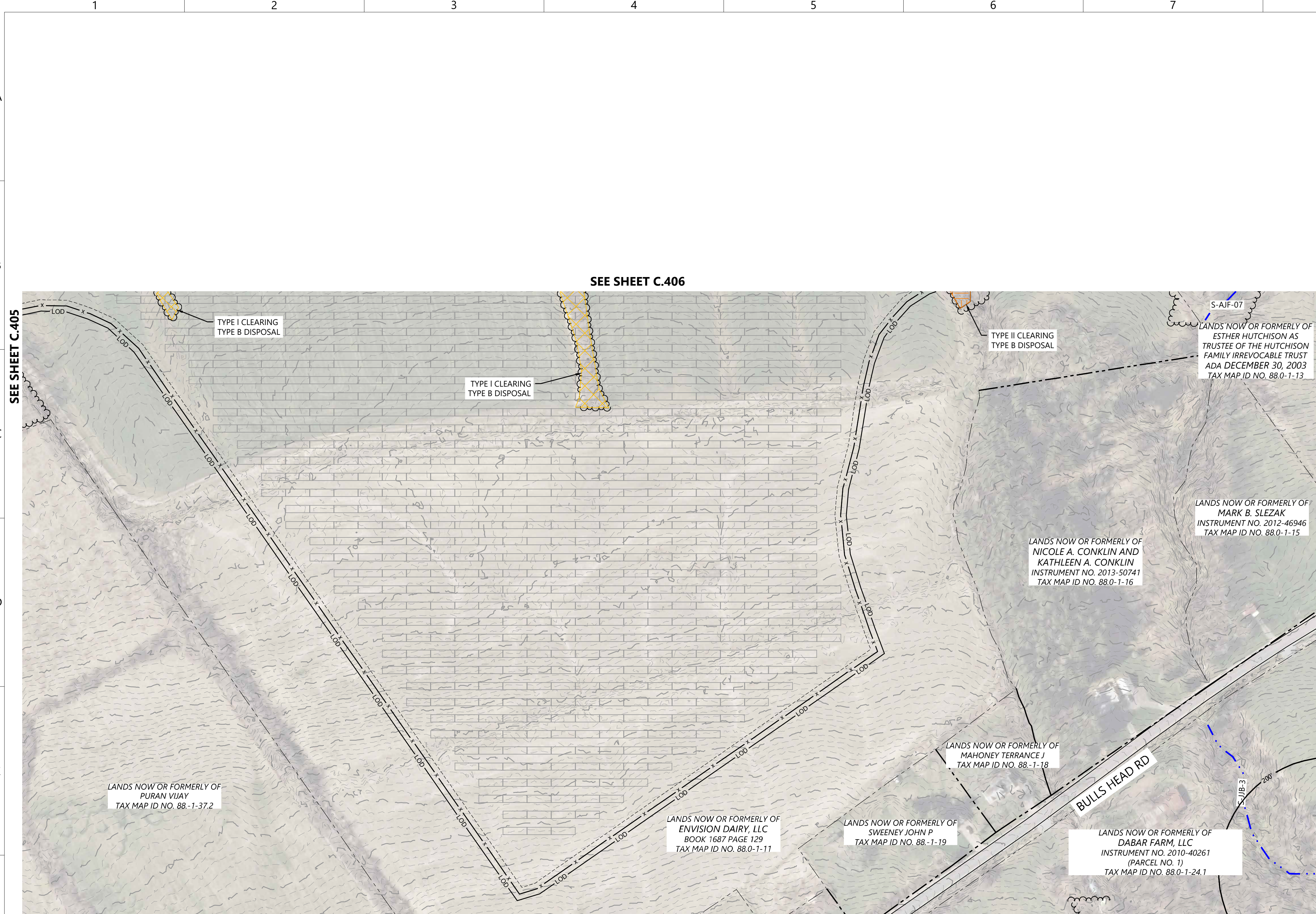
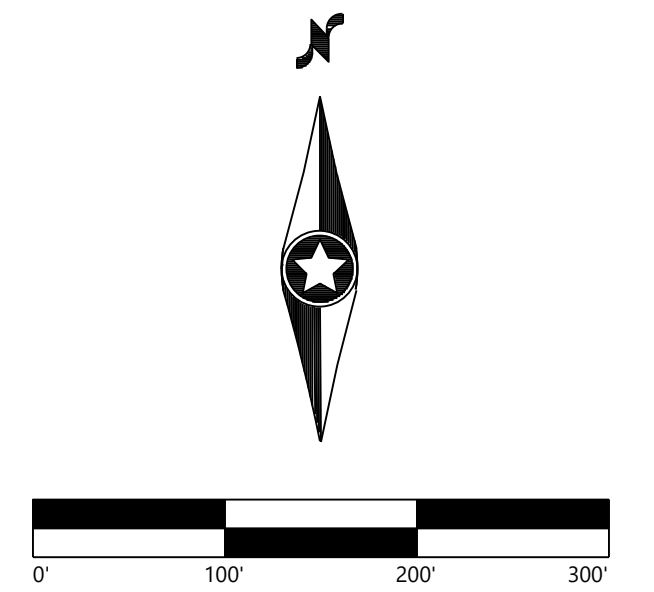

**High River Solar Energy Center**  
 Town of Florida, Montgomery County, New York

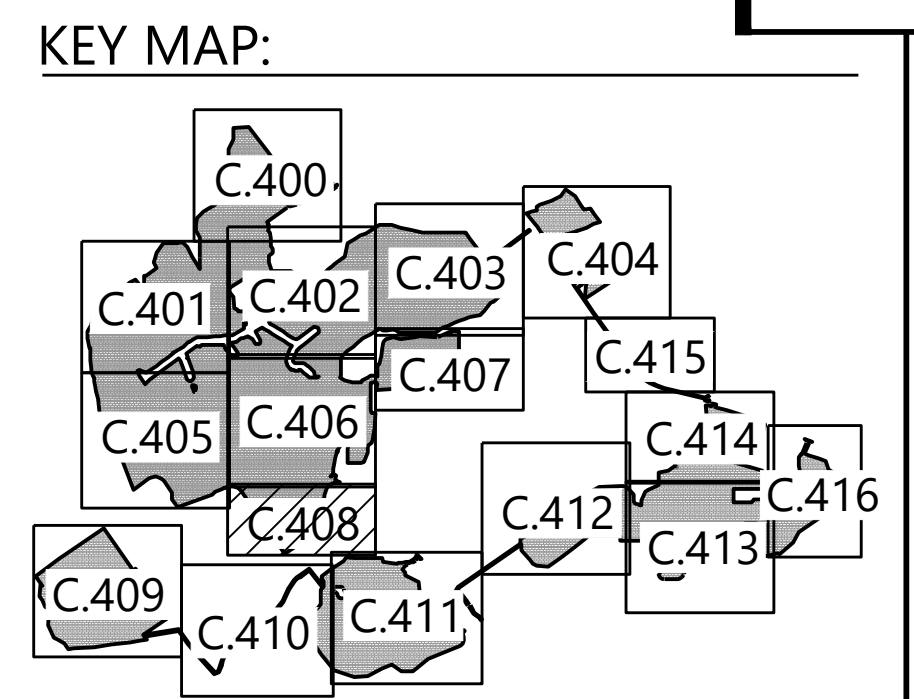

**Tree Clearing Plan - 9**

PRELIMINARY  
 NOT FOR CONSTRUCTION  
 ISSUED FOR PERMIT

DATE: 05/21/2020  
 SHEET: C.408

0025418.DWG/Map/C:\025418\C408.dwg 5/21/2020 3:47 PM T:\psk\psk.dwg



REVISIONS:

#	DATE	COMMENT
A	05/21/20	ISSUED FOR REVIEW

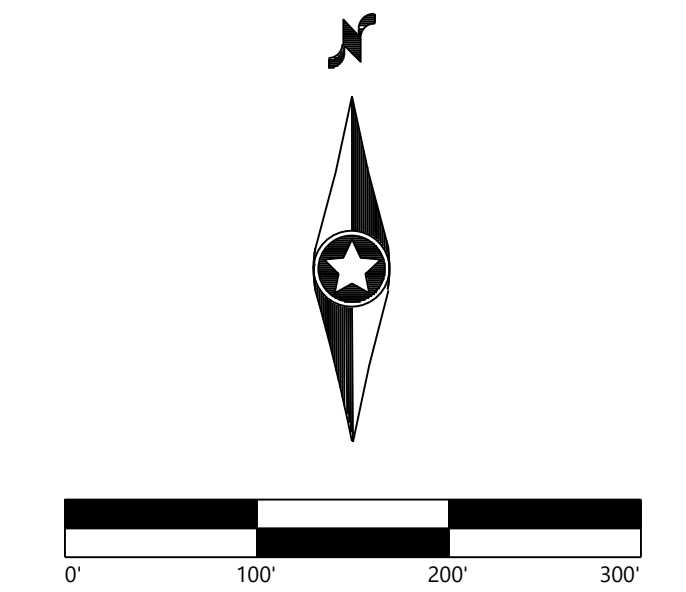

**LEGEND:**

- PARCEL LINE
- RIGHT-OF-WAY LINES
- EASEMENT LINES
- EX. STREAM
- EX. DITCH
- EX. TREELINE
- EX. WETLAND
- EX. OVERHEAD POWER
- EX. GRAVEL ROAD
- EX. PAVED ROAD
- 900 EX. INDEX CONTOUR
- EX. INTERVAL CONTOUR
- X EX. FENCE
- EX. CULVERT
- EX. STRUCTURE
- PROPOSED FIXED MOUNT SOLAR ARRAY
- PROPOSED TRACKER SOLAR ARRAY
- PROPOSED MODULE SETBACK
- PROPOSED ELECTRICAL EQUIPMENT
- PROPOSED ACCESS ROAD
- X PROPOSED SECURITY FENCE
- UMW PROPOSED UNDERGROUND COLLECTOR
- DMV PROPOSED OVERHEAD POWERLINE
- HDD PROPOSED HORIZONTAL DIRECTIONAL DRILLING
- PROPOSED LAYDOWN YARD
- LOD LIMIT OF DISTURBANCE
- PROPOSED PARKING AREA
- PROPOSED LOW WATER CROSSING
- PROPOSED CULVERT
- SF PROPOSED SILT FENCE
- BRG PROPOSED BIO ROLL
- HDD BORE LOCATION
- TYPE I TREE CLEARING
- TYPE B DISPOSAL
- TYPE II TREE CLEARING
- TYPE B DISPOSAL
- SLOPE AVOIDANCE AREA
- 500' 500' PROPERTY LINE SETBACK
- 200' 200' WETLAND SETBACK

- NOTES:**
- TYPE I - CLEARING CONSISTS OF CLEARING THE DESIGNATED AREAS OF ALL WOODY PLANTS, INCLUDING DESIRABLE LOW-GROWING SPECIES. ALL PLANTS WILL BE CUT AS CLOSE TO THE GROUND AS PRACTICABLE, AND AFTER CUTTING NO PLANT WILL EXCEED SIX (6) INCHES ABOVE GROUND LINE. TYPE I CLEARING WILL BE UTILIZED IN CIRCUMSTANCES WHERE WOODY PLANTS WOULD HINDER ACCESS AND CONSTRUCTION ACTIVITIES (I.E., IN CONNECTION WITH CLEARING ACCESS ROADS, WORK AREAS, AND COLLECTION LINE ROUTES).
  - TYPE II - CLEARING CONSISTS OF CLEARING THE DESIGNATED AREAS OF ANY WOODY PLANTS SPECIES WHICH HAVE THE POTENTIAL TO VIOLATE MINIMUM CLEARANCE DISTANCE. ALL GROWTH WILL BE CUT AS CLOSE TO THE GROUND AS PRACTICABLE, BUT IN NO CASE WILL AFTER-CUTTING HEIGHT EXCEED SIX (6) INCHES ABOVE GROUND LINE, UNLESS OTHERWISE DIRECTED BY THE ENVIRONMENTAL MONITOR (EM).
  - REASONABLE CARE WILL BE TAKEN, INsofar AS IS PRACTICAL, TO RETAIN DESIRABLE SPECIES FOUND WITHIN TYPE II CLEARING ZONES. THE ENVIRONMENTAL MONITOR (EM) WILL MAKE A FIELD DETERMINATION AS TO WHETHER SUCH RETENTION WOULD IMPOSE AN UNREASONABLE BURDEN ON CLEARING OR CONSTRUCTION ACTIVITIES.

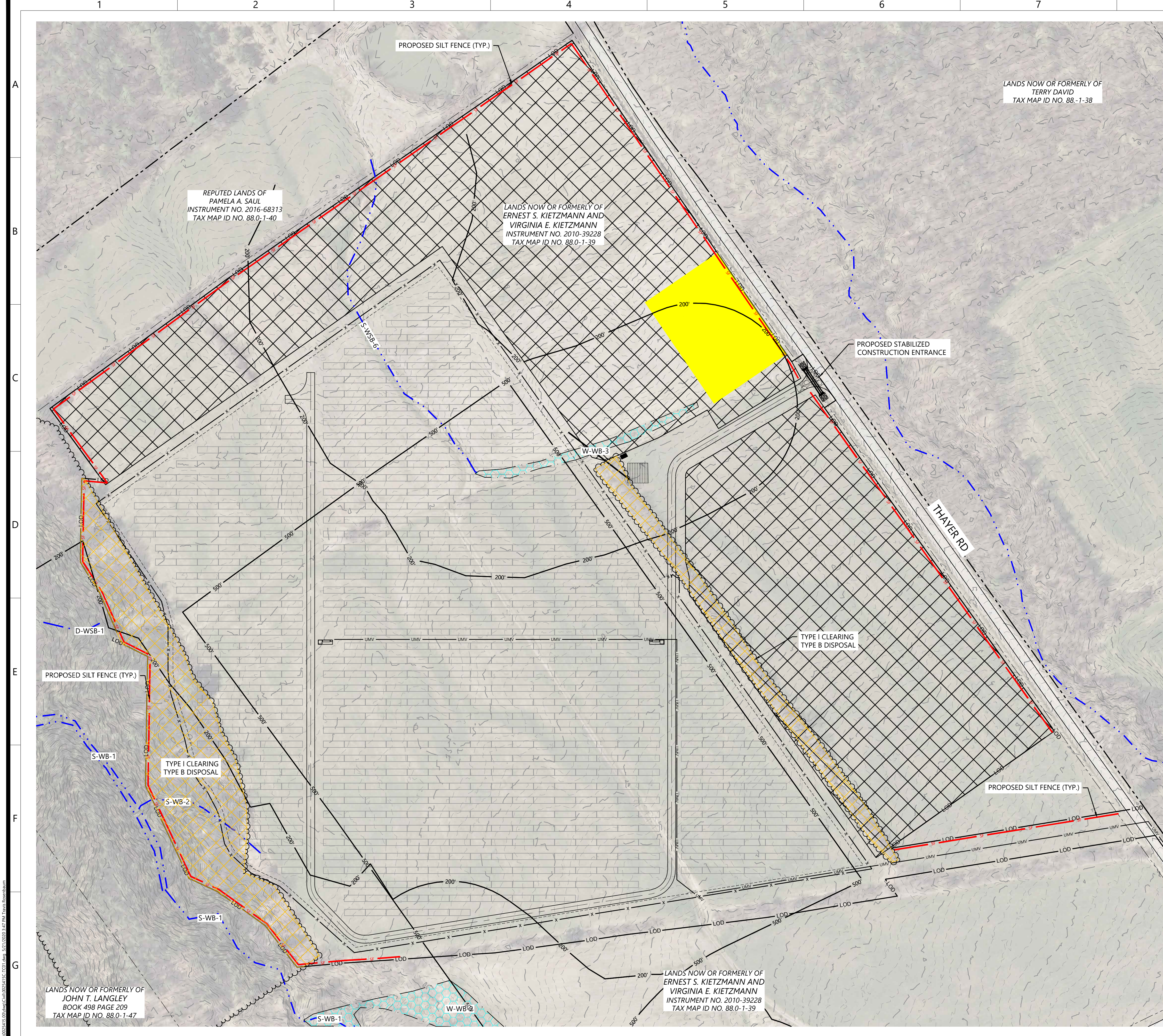

SEE SHEET C.410

## High River Solar Energy Center

Town of Florida, Montgomery County, New York

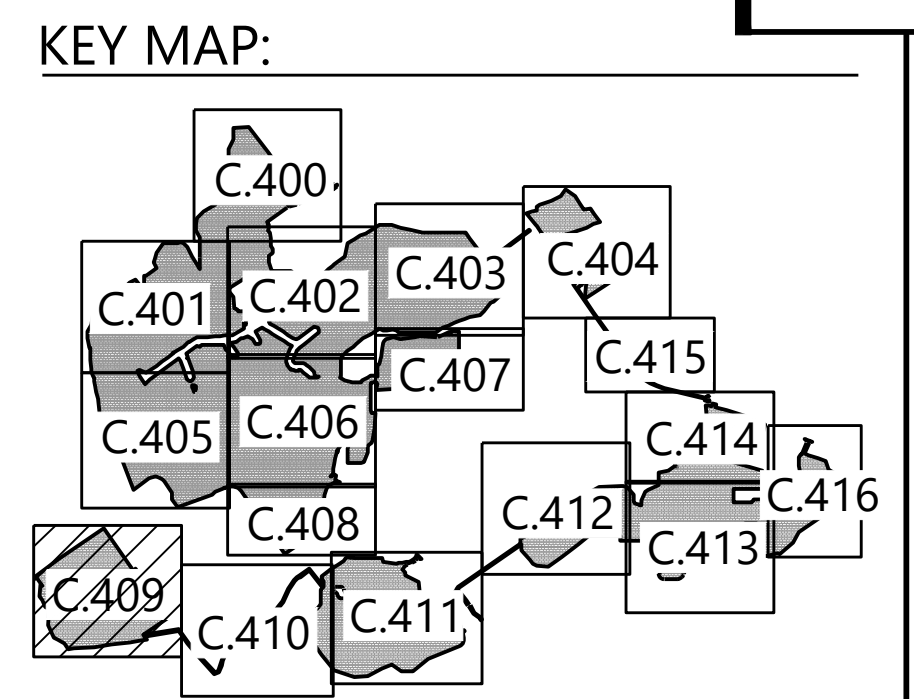

Tree Clearing Plan - 10

PRELIMINARY  
 NOT FOR CONSTRUCTION  
 ISSUED FOR PERMIT

DATE: 05/21/2020  
 SHEET: C.409

05/21/2020 10:00 AM C:\Users\jlangley\OneDrive\Documents\High River Solar\10 Tree Clearing Plan\10 Tree Clearing Plan.dwg



REVISIONS:

#	DATE	COMMENT
A	05/21/20	ISSUED FOR REVIEW

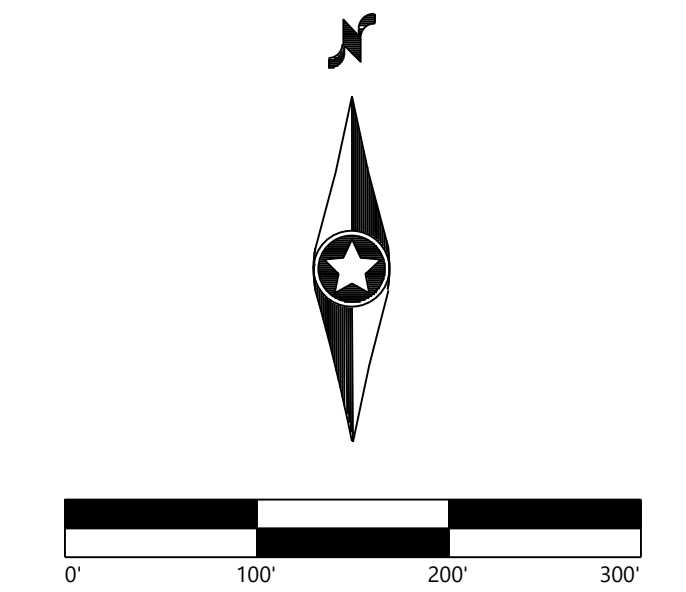

## High River Solar Energy Center

Town of Florida, Montgomery County, New York

### Tree Clearing Plan - 11

PRELIMINARY  
 NOT FOR CONSTRUCTION  
 ISSUED FOR PERMIT

DATE: 05/21/2020  
 SHEET: C.410

#### LEGEND:

- PARCEL LINE
- RIGHT-OF-WAY LINES
- EASEMENT LINES
- EX. STREAM
- EX. DITCH
- EX. TREELINE
- EX. WETLAND
- EX. OVERHEAD POWER
- EX. GRAVEL ROAD
- EX. PAVED ROAD
- EX. INDEX CONTOUR
- EX. INTERVAL CONTOUR
- EX. FENCE
- EX. CULVERT
- EX. STRUCTURE
- PROPOSED FIXED MOUNT SOLAR ARRAY
- PROPOSED TRACKER SOLAR ARRAY
- PROPOSED MODULE SETBACK
- PROPOSED ELECTRICAL EQUIPMENT
- PROPOSED ACCESS ROAD
- PROPOSED SECURITY FENCE
- PROPOSED UNDERGROUND COLLECTOR
- PROPOSED OVERHEAD POWERLINE
- PROPOSED HORIZONTAL DIRECTIONAL DRILLING
- PROPOSED LAYDOWN YARD
- PROPOSED PARKING AREA
- PROPOSED LOW WATER CROSSING
- PROPOSED CULVERT
- PROPOSED SILT FENCE
- PROPOSED BIO ROLL
- HDD BORE LOCATION
- TYPE I TREE CLEARING TYPE B DISPOSAL
- TYPE II TREE CLEARING TYPE B DISPOSAL
- SLOPE AVOIDANCE AREA
- 500' PROPERTY LINE SETBACK
- 200' WETLAND SETBACK

- #### NOTES:
- TYPE I - CLEARING CONSISTS OF CLEARING THE DESIGNATED AREAS OF ALL WOOD PLANTS, INCLUDING DESIRABLE LOW-GROWING SPECIES. ALL PLANTS WILL BE CUT AS CLOSE TO THE GROUND AS PRACTICABLE, AND AFTER CUTTING NO PLANT WILL EXCEED SIX (6) INCHES ABOVE GROUND LINE. TYPE I CLEARING WILL BE UTILIZED IN CIRCUMSTANCES WHERE WOODY PLANTS WOULD HINDER ACCESS AND CONSTRUCTION ACTIVITIES (I.E., IN CONNECTION WITH CLEARING ACCESS ROADS, WORK AREAS, AND COLLECTION LINE ROUTES).
  - TYPE II - CLEARING CONSISTS OF CLEARING THE DESIGNATED AREAS OF ANY WOODY PLANTS SPECIES WHICH HAVE THE POTENTIAL TO VIOLATE MINIMUM CLEARANCE DISTANCE. ALL GROWTH WILL BE CUT AS CLOSE TO THE GROUND AS PRACTICABLE, BUT IN NO CASE WILL AFTER-CUTTING HEIGHT EXCEED SIX (6) INCHES ABOVE GROUND LINE, UNLESS OTHERWISE DIRECTED BY THE ENVIRONMENTAL MONITOR (EM).
  - REASONABLE CARE WILL BE TAKEN, INsofar AS IS PRACTICAL, TO RETAIN DESIRABLE SPECIES FOUND WITHIN TYPE II CLEARING ZONES. THE ENVIRONMENTAL MONITOR (EM) WILL MAKE A FIELD DETERMINATION AS TO WHETHER SUCH RETENTION WOULD IMPOSE AN UNREASONABLE BURDEN ON CLEARING OR CONSTRUCTION ACTIVITIES.

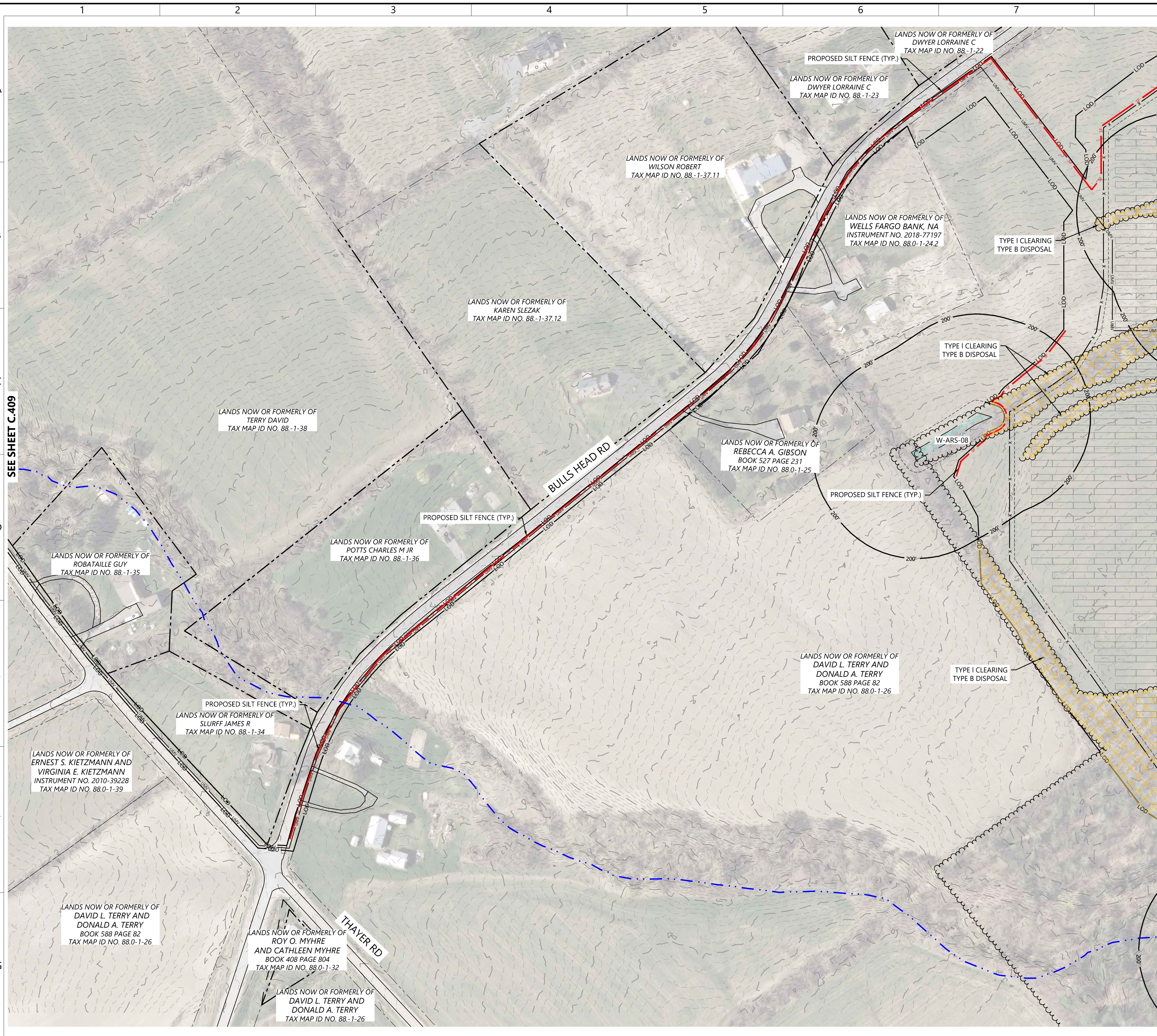
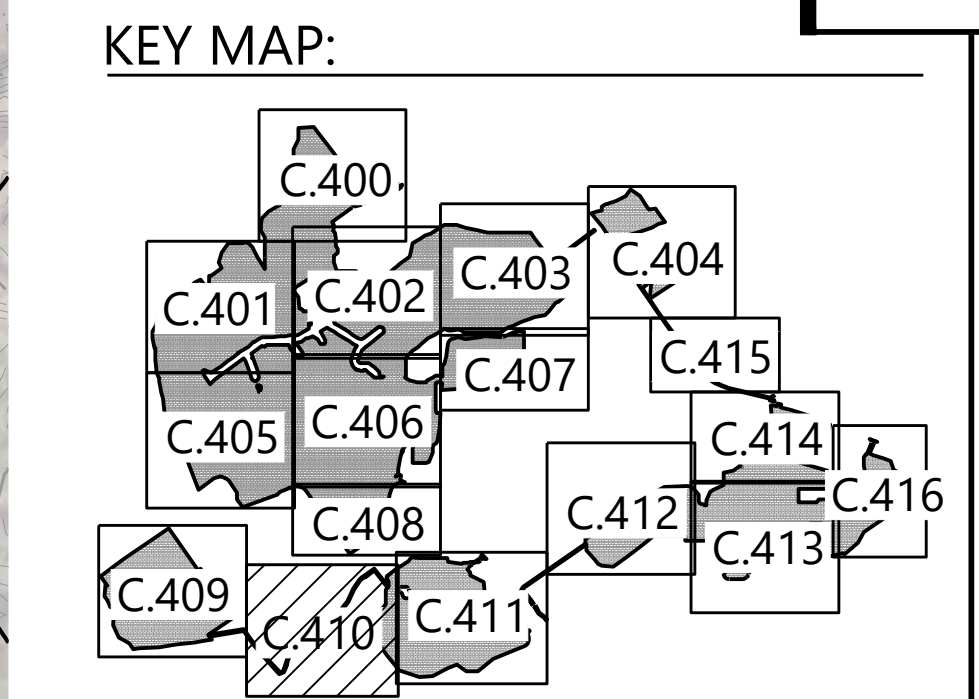

SEE SHEET C.409

SEE SHEET C.411

05/21/2020 10:00 AM C:\Users\jgibson\OneDrive\Documents\High River Solar\11 Tree Clearing Plan.dwg



REVISIONS:

#	DATE	COMMENT
A	05/21/20	ISSUED FOR REVIEW

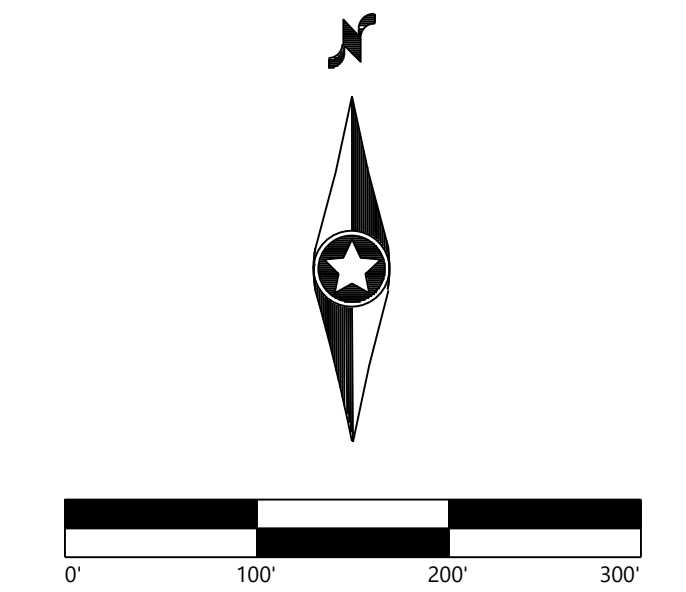

**High River Solar Energy Center**  
 Town of Florida, Montgomery County, New York

Tree Clearing Plan - 12

PRELIMINARY  
 NOT FOR CONSTRUCTION  
 ISSUED FOR PERMIT

DATE: 05/21/2020

SHEET: C.411

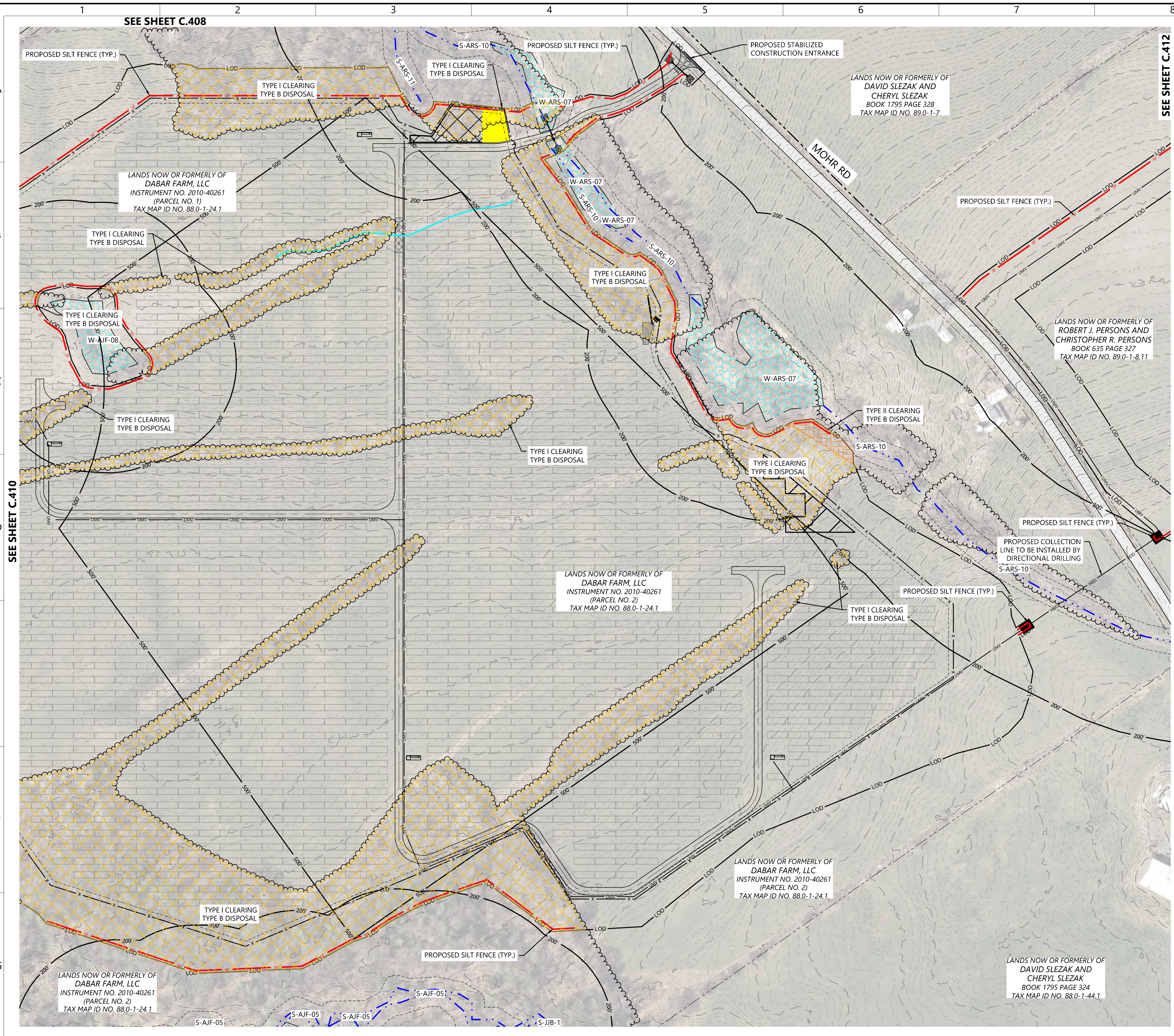

**LEGEND:**

- PARCEL LINE
- RIGHT-OF-WAY LINES
- EASEMENT LINES
- EX. STREAM
- EX. DITCH
- EX. TREELINE
- EX. WETLAND
- EX. OVERHEAD POWER
- EX. GRAVEL ROAD
- EX. PAVED ROAD
- EX. INDEX CONTOUR
- EX. INTERVAL CONTOUR
- EX. FENCE
- EX. CULVERT
- EX. STRUCTURE
- PROPOSED FIXED MOUNT SOLAR ARRAY
- PROPOSED TRACKER SOLAR ARRAY
- PROPOSED MODULE SETBACK
- PROPOSED ELECTRICAL EQUIPMENT
- PROPOSED ACCESS ROAD
- PROPOSED SECURITY FENCE
- PROPOSED UNDERGROUND COLLECTOR
- PROPOSED OVERHEAD POWERLINE
- PROPOSED HORIZONTAL DIRECTIONAL DRILLING
- PROPOSED LAYDOWN YARD
- LIMIT OF DISTURBANCE
- PROPOSED PARKING AREA
- PROPOSED LOW WATER CROSSING
- PROPOSED CULVERT
- PROPOSED SILT FENCE
- PROPOSED BIO ROLL
- HDD BORE LOCATION
- TYPE I TREE CLEARING TYPE B DISPOSAL
- TYPE II TREE CLEARING TYPE B DISPOSAL
- SLOPE AVOIDANCE AREA
- 500' PROPERTY LINE SETBACK
- 200' WETLAND SETBACK

**NOTES:**

- TYPE I - CLEARING CONSISTS OF CLEARING THE DESIGNATED AREAS OF ALL WOODY PLANTS, INCLUDING DESIRABLE LOW-GROWING SPECIES. ALL PLANTS WILL BE CUT AS CLOSE TO THE GROUND AS PRACTICABLE, AND AFTER CUTTING NO PLANT WILL EXCEED SIX (6) INCHES ABOVE GROUND LINE. TYPE I CLEARING WILL BE UTILIZED IN CIRCUMSTANCES WHERE WOODY PLANTS WOULD HINDER ACCESS AND CONSTRUCTION ACTIVITIES (I.E., IN CONNECTION WITH CLEARING ACCESS ROADS, WORK AREAS, AND COLLECTION LINE ROUTES).
- TYPE II - CLEARING CONSISTS OF CLEARING THE DESIGNATED AREAS OF ANY WOODY PLANTS SPECIES WHICH HAVE THE POTENTIAL TO VIOLATE MINIMUM CLEARANCE DISTANCE. ALL GROWTH WILL BE CUT AS CLOSE TO THE GROUND AS PRACTICABLE, BUT IN NO CASE WILL AFTER-CUTTING HEIGHT EXCEED SIX (6) INCHES ABOVE GROUND LINE, UNLESS OTHERWISE DIRECTED BY THE ENVIRONMENTAL MONITOR (EM).
- REASONABLE CARE WILL BE TAKEN, INsofar AS IS PRACTICAL, TO RETAIN DESIRABLE SPECIES FOUND WITHIN TYPE II CLEARING ZONES. THE ENVIRONMENTAL MONITOR (EM) WILL MAKE A FIELD DETERMINATION AS TO WHETHER SUCH RETENTION WOULD IMPOSE AN UNREASONABLE BURDEN ON CLEARING OR CONSTRUCTION ACTIVITIES.

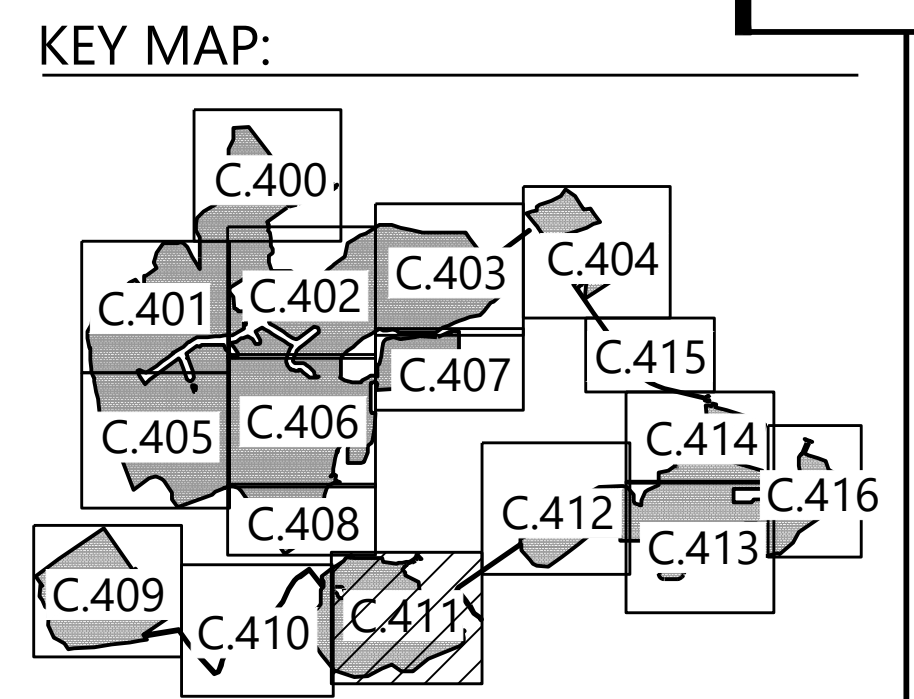

SEE SHEET C.410

SEE SHEET C.408

SEE SHEET C.412

05/21/2020 10:00 AM C:\Users\jmc\OneDrive\Documents\High River Solar\12 Tree Clearing Plan.dwg



REVISIONS:

#	DATE	COMMENT
A	05/21/20	ISSUED FOR REVIEW

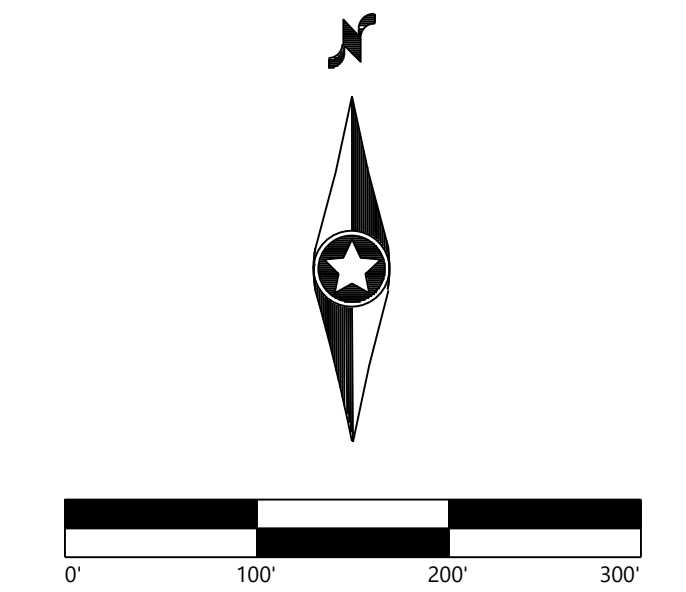

**High River Solar Energy Center**  
 Town of Florida, Montgomery County, New York

Tree Clearing Plan - 13

PRELIMINARY  
 NOT FOR CONSTRUCTION  
 ISSUED FOR PERMIT

DATE: 05/21/2020  
 SHEET: C.412

**LEGEND:**

- PARCEL LINE
- RIGHT-OF-WAY LINES
- EASEMENT LINES
- EX. STREAM
- EX. DITCH
- EX. TREELINE
- EX. WETLAND
- EX. OVERHEAD POWER
- EX. GRAVEL ROAD
- EX. PAVED ROAD
- 900 EX. INDEX CONTOUR
- X EX. INTERVAL CONTOUR
- EX. FENCE
- EX. CULVERT
- EX. STRUCTURE
- PROPOSED FIXED MOUNT SOLAR ARRAY
- PROPOSED TRACKER SOLAR ARRAY
- PROPOSED MODULE SETBACK
- PROPOSED ELECTRICAL EQUIPMENT
- PROPOSED ACCESS ROAD
- X PROPOSED SECURITY FENCE
- LMV PROPOSED UNDERGROUND COLLECTOR
- DMV PROPOSED OVERHEAD POWERLINE
- HDD PROPOSED HORIZONTAL DIRECTIONAL DRILLING
- PROPOSED LAYDOWN YARD
- LOD LIMIT OF DISTURBANCE
- PROPOSED PARKING AREA
- PROPOSED LOW WATER CROSSING
- PROPOSED CULVERT
- SF PROPOSED SILT FENCE
- BRG PROPOSED BIO ROLL
- HDD BORE LOCATION
- TYPE I TREE CLEARING  
TYPE B DISPOSAL
- TYPE II TREE CLEARING  
TYPE B DISPOSAL
- SLOPE AVOIDANCE AREA
- 500' 500' PROPERTY LINE SETBACK
- 200' 200' WETLAND SETBACK

**NOTES:**

- TYPE I - CLEARING CONSISTS OF CLEARING THE DESIGNATED AREAS OF ALL WOOD PLANTS, INCLUDING DESIRABLE LOW-GROWING SPECIES. ALL PLANTS WILL BE CUT AS CLOSE TO THE GROUND AS PRACTICABLE, AND AFTER CUTTING NO PLANT WILL EXCEED SIX (6) INCHES ABOVE GROUND LINE. TYPE I CLEARING WILL BE UTILIZED IN CIRCUMSTANCES WHERE WOODY PLANTS WOULD HINDER ACCESS AND CONSTRUCTION ACTIVITIES (I.E., IN CONNECTION WITH CLEARING ACCESS ROADS, WORK AREAS, AND COLLECTION LINE ROUTES).
- TYPE II - CLEARING CONSISTS OF CLEARING THE DESIGNATED AREAS OF ANY WOODY PLANTS SPECIES WHICH HAVE THE POTENTIAL TO VIOLATE MINIMUM CLEARANCE DISTANCE. ALL GROWTH WILL BE CUT AS CLOSE TO THE GROUND AS PRACTICABLE, BUT IN NO CASE WILL AFTER-CUTTING HEIGHT EXCEED SIX (6) INCHES ABOVE GROUND LINE, UNLESS OTHERWISE DIRECTED BY THE ENVIRONMENTAL MONITOR (EM).
- REASONABLE CARE WILL BE TAKEN, INSOFAR AS IS PRACTICAL, TO RETAIN DESIRABLE SPECIES FOUND WITHIN TYPE II CLEARING ZONES. THE ENVIRONMENTAL MONITOR (EM) WILL MAKE A FIELD DETERMINATION AS TO WHETHER SUCH RETENTION WOULD IMPOSE AN UNREASONABLE BURDEN ON CLEARING OR CONSTRUCTION ACTIVITIES.

- SEE SHEET C.414
- SEE SHEET C.413

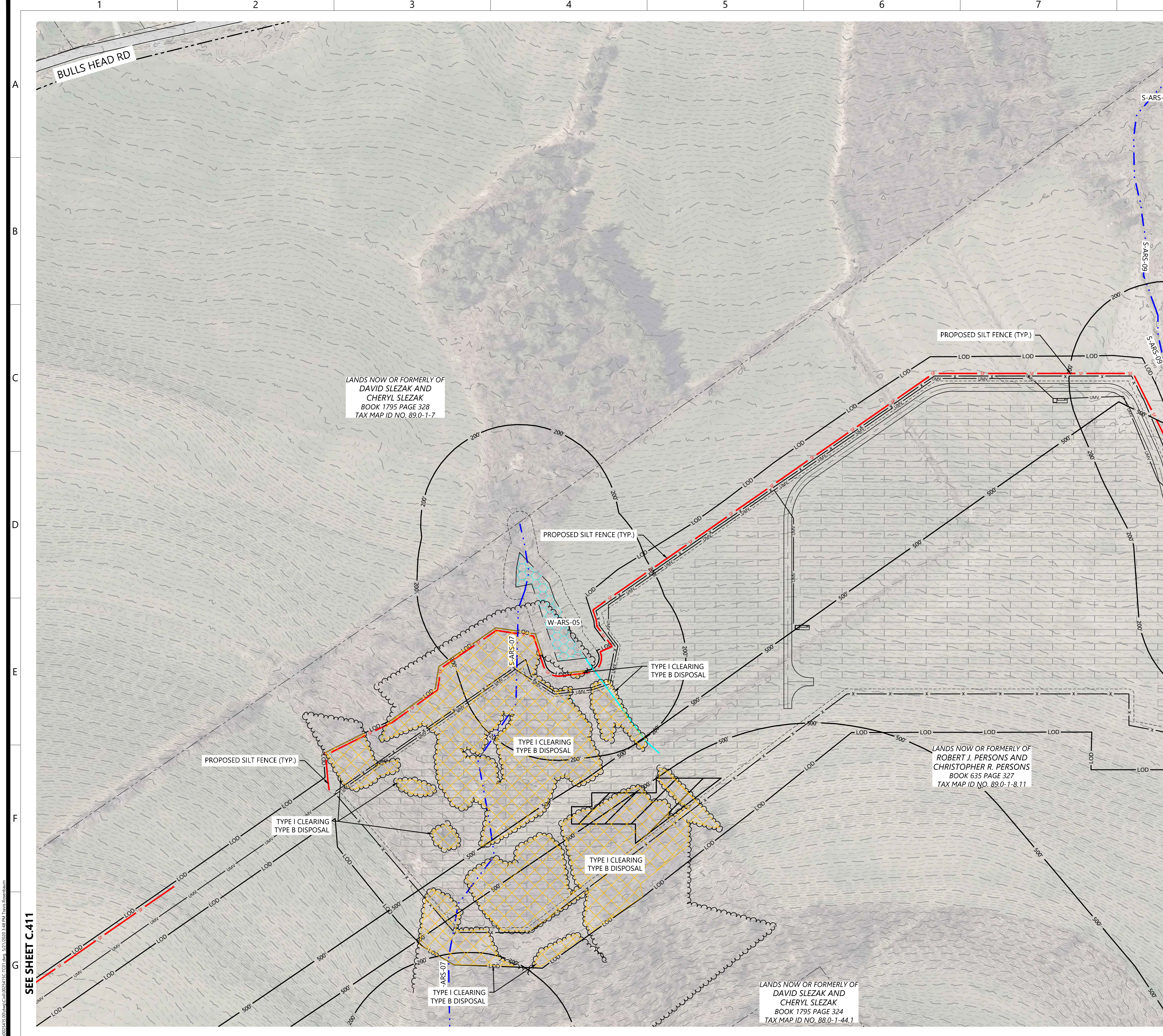
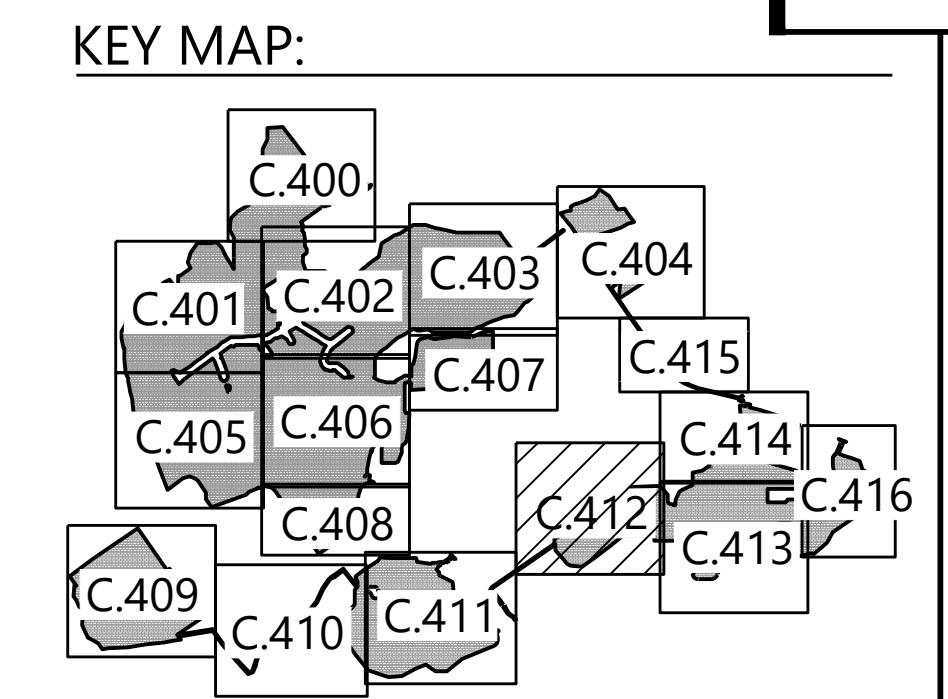

LANDS NOW OR FORMERLY OF  
 DAVID SLEZAK AND  
 CHERYL SLEZAK  
 BOOK 1795 PAGE 328  
 TAX MAP ID NO. 89.0-1-7

LANDS NOW OR FORMERLY OF  
 ROBERT J. PERSONS AND  
 CHRISTOPHER R. PERSONS  
 BOOK 635 PAGE 327  
 TAX MAP ID NO. 89.0-1-8.11

LANDS NOW OR FORMERLY OF  
 DAVID SLEZAK AND  
 CHERYL SLEZAK  
 BOOK 1795 PAGE 324  
 TAX MAP ID NO. 88.0-1-44.1

SEE SHEET C.411

05/21/2020 10:00 AM C:\Users\jcm\OneDrive\Documents\141001\141001.dwg 5/21/2020 10:00 AM T:\ms\jcm\141001.dwg



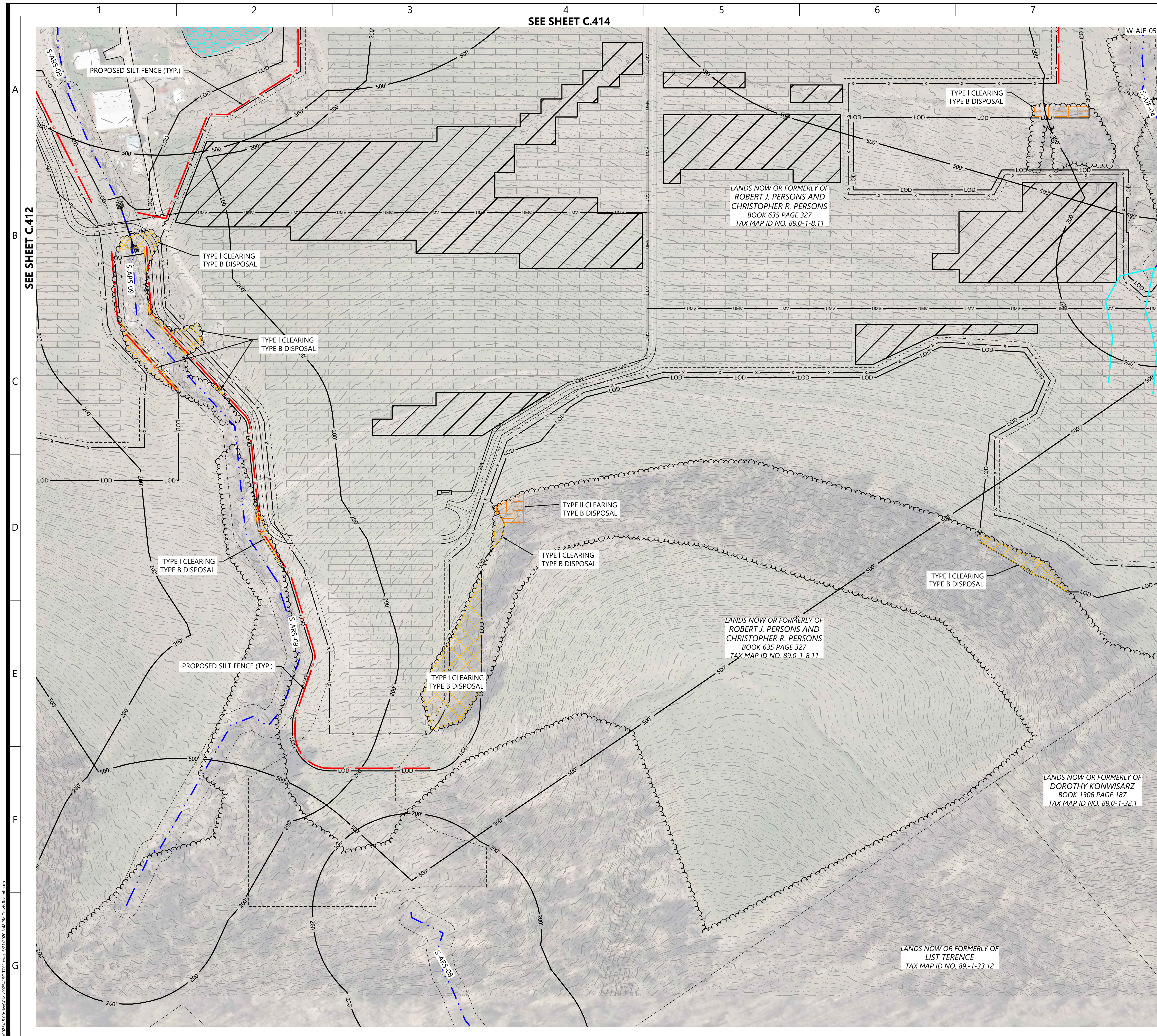

SEE SHEET C.414

SEE SHEET C.412

SEE SHEET C.416

**LEGEND:**

- PARCEL LINE
- RIGHT-OF-WAY LINES
- EASEMENT LINES
- EX. STREAM
- EX. DITCH
- EX. TREELINE
- EX. WETLAND
- EX. OVERHEAD POWER
- EX. GRAVEL ROAD
- EX. PAVED ROAD
- EX. INDEX CONTOUR
- EX. INTERVAL CONTOUR
- EX. FENCE
- EX. CULVERT
- EX. STRUCTURE
- PROPOSED FIXED MOUNT SOLAR ARRAY
- PROPOSED TRACKER SOLAR ARRAY
- PROPOSED MODULE SETBACK
- PROPOSED ELECTRICAL EQUIPMENT
- PROPOSED ACCESS ROAD
- PROPOSED SECURITY FENCE
- PROPOSED UNDERGROUND COLLECTOR
- PROPOSED OVERHEAD POWERLINE
- PROPOSED HORIZONTAL DIRECTIONAL DRILLING
- PROPOSED LAYDOWN YARD
- LIMIT OF DISTURBANCE
- PROPOSED PARKING AREA
- PROPOSED LOW WATER CROSSING
- PROPOSED CULVERT
- PROPOSED SILT FENCE
- PROPOSED BIO ROLL
- HDD BORE LOCATION
- TYPE I TREE CLEARING  
TYPE B DISPOSAL
- TYPE II TREE CLEARING  
TYPE B DISPOSAL
- SLOPE AVOIDANCE AREA
- 500' PROPERTY LINE SETBACK
- 200' WETLAND SETBACK

**NOTES:**

1. TYPE I - CLEARING CONSISTS OF CLEARING THE DESIGNATED AREAS OF ALL WOOD PLANTS, INCLUDING DESIRABLE LOW-GROWING SPECIES. ALL PLANTS WILL BE CUT AS CLOSE TO THE GROUND AS PRACTICABLE, AND AFTER CUTTING NO PLANT WILL EXCEED SIX (6) INCHES ABOVE GROUND LINE. TYPE I CLEARING WILL BE UTILIZED IN CIRCUMSTANCES WHERE WOODY PLANTS WOULD HINDER ACCESS AND CONSTRUCTION ACTIVITIES (I.E., IN CONNECTION WITH CLEARING ACCESS ROADS, WORK AREAS, AND COLLECTION LINE ROUTES).
2. TYPE II - CLEARING CONSISTS OF CLEARING THE DESIGNATED AREAS OF ANY WOODY PLANTS SPECIES WHICH HAVE THE POTENTIAL TO VIOLATE MINIMUM CLEARANCE DISTANCE. ALL GROWTH WILL BE CUT AS CLOSE TO THE GROUND AS PRACTICABLE, BUT IN NO CASE WILL AFTER-CUTTING HEIGHT EXCEED SIX (6) INCHES ABOVE GROUND LINE, UNLESS OTHERWISE DIRECTED BY THE ENVIRONMENTAL MONITOR (EM).
3. REASONABLE CARE WILL BE TAKEN, INsofar AS IS PRACTICAL, TO RETAIN DESIRABLE SPECIES FOUND WITHIN TYPE II CLEARING ZONES. THE ENVIRONMENTAL MONITOR (EM) WILL MAKE A FIELD DETERMINATION AS TO WHETHER SUCH RETENTION WOULD IMPOSE AN UNREASONABLE BURDEN ON CLEARING OR CONSTRUCTION ACTIVITIES.

**Westwood**  
 Phone (952) 937-5150 12701 Whitewater Drive, Suite #300  
 Fax (952) 937-5822 Minnetonka, MN 55343  
 Toll Free (888) 937-5150 westwoods.com  
 Westwood Surveying and Engineering, P.C.

PREPARED FOR:  
**NEXTERA ENERGY**  
 700 Universe Blvd,  
 Juno Beach, FL 33408

REVISIONS:

#	DATE	COMMENT
A	05/21/20	ISSUED FOR REVIEW

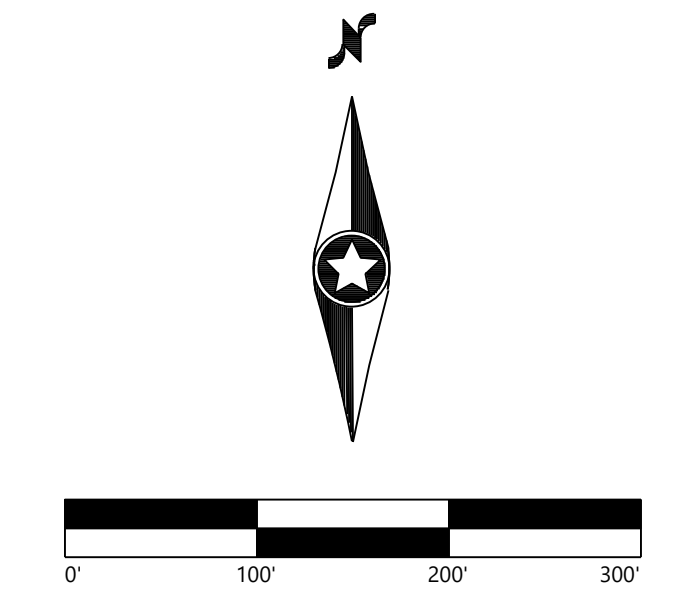

**High River Solar Energy Center**  
 Town of Florida, Montgomery County, New York

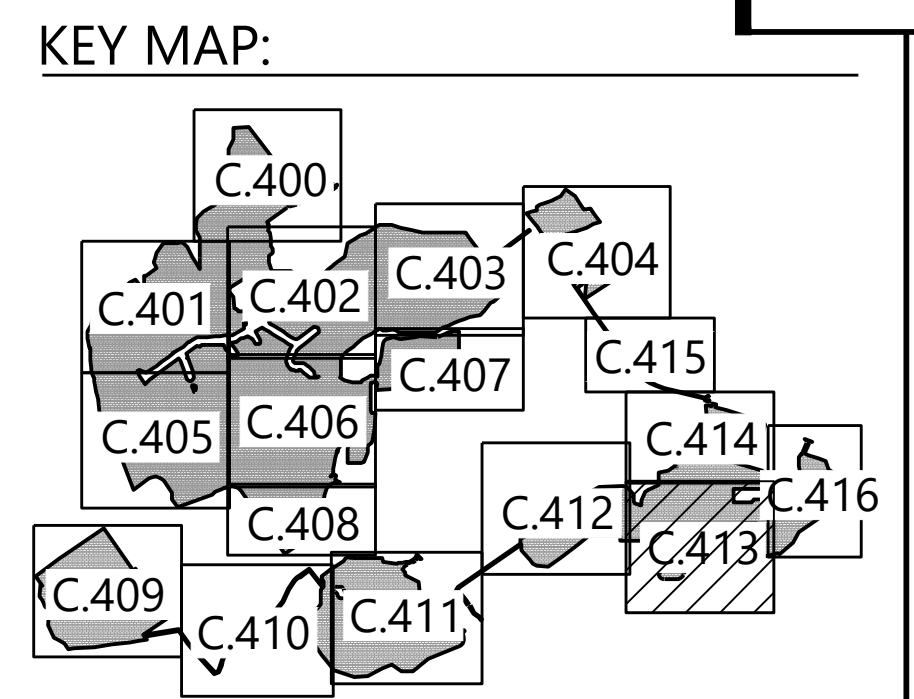

Tree Clearing Plan - 14

PRELIMINARY  
 NOT FOR CONSTRUCTION  
 ISSUED FOR PERMIT

DATE: 05/21/2020  
 SHEET: C.413

05/21/2020 10:00 AM C:\020413\C413.dwg 1:21:03 PM T:\user\jason\



### LEGEND:

- PARCEL LINE
- RIGHT-OF-WAY LINES
- EASEMENT LINES
- EX. STREAM
- EX. DITCH
- EX. TREELINE
- EX. WETLAND
- EX. OVERHEAD POWER
- EX. GRAVEL ROAD
- EX. PAVED ROAD
- EX. INDEX CONTOUR
- EX. INTERVAL CONTOUR
- EX. FENCE
- EX. CULVERT
- EX. STRUCTURE
- PROPOSED FIXED MOUNT SOLAR ARRAY
- PROPOSED TRACKER SOLAR ARRAY
- PROPOSED MODULE SETBACK
- PROPOSED ELECTRICAL EQUIPMENT
- PROPOSED ACCESS ROAD
- PROPOSED SECURITY FENCE
- PROPOSED UNDERGROUND COLLECTOR
- PROPOSED OVERHEAD POWERLINE
- PROPOSED HORIZONTAL DIRECTIONAL DRILLING
- PROPOSED LAYDOWN YARD
- LIMIT OF DISTURBANCE
- PROPOSED PARKING AREA
- PROPOSED LOW WATER CROSSING
- PROPOSED CULVERT
- PROPOSED SILT FENCE
- PROPOSED BIO ROLL
- HDD BORE LOCATION
- TYPE I TREE CLEARING
- TYPE B DISPOSAL
- TYPE II TREE CLEARING
- TYPE B DISPOSAL
- SLOPE AVOIDANCE AREA
- 500' PROPERTY LINE SETBACK
- 200' WETLAND SETBACK

### NOTES:

1. TYPE I - CLEARING CONSISTS OF CLEARING THE DESIGNATED AREAS OF ALL WOOD PLANTS, INCLUDING DESIRABLE LOW-GROWING SPECIES. ALL PLANTS WILL BE CUT AS CLOSE TO THE GROUND AS PRACTICABLE, AND AFTER CUTTING NO PLANT WILL EXCEED SIX (6) INCHES ABOVE GROUND LINE. TYPE I CLEARING WILL BE UTILIZED IN CIRCUMSTANCES WHERE WOODY PLANTS WOULD HINDER ACCESS AND CONSTRUCTION ACTIVITIES (I.E., IN CONNECTION WITH CLEARING ACCESS ROADS, WORK AREAS, AND COLLECTION LINE ROUTES).
2. TYPE II - CLEARING CONSISTS OF CLEARING THE DESIGNATED AREAS OF ANY WOODY PLANTS SPECIES WHICH HAVE THE POTENTIAL TO VIOLATE MINIMUM CLEARANCE DISTANCE. ALL GROWTH WILL BE CUT AS CLOSE TO THE GROUND AS PRACTICABLE, BUT IN NO CASE WILL AFTER-CUTTING HEIGHT EXCEED SIX (6) INCHES ABOVE GROUND LINE, UNLESS OTHERWISE DIRECTED BY THE ENVIRONMENTAL MONITOR (EM).
3. REASONABLE CARE WILL BE TAKEN, INsofar AS IS PRACTICAL, TO RETAIN DESIRABLE SPECIES FOUND WITHIN TYPE II CLEARING ZONES. THE ENVIRONMENTAL MONITOR (EM) WILL MAKE A FIELD DETERMINATION AS TO WHETHER SUCH RETENTION WOULD IMPOSE AN UNREASONABLE BURDEN ON CLEARING OR CONSTRUCTION ACTIVITIES.

### PREPARED FOR:



700 Universe Blvd,  
 Juno Beach, FL 33408

### REVISIONS:

#	DATE	COMMENT
A	05/21/20	ISSUED FOR REVIEW

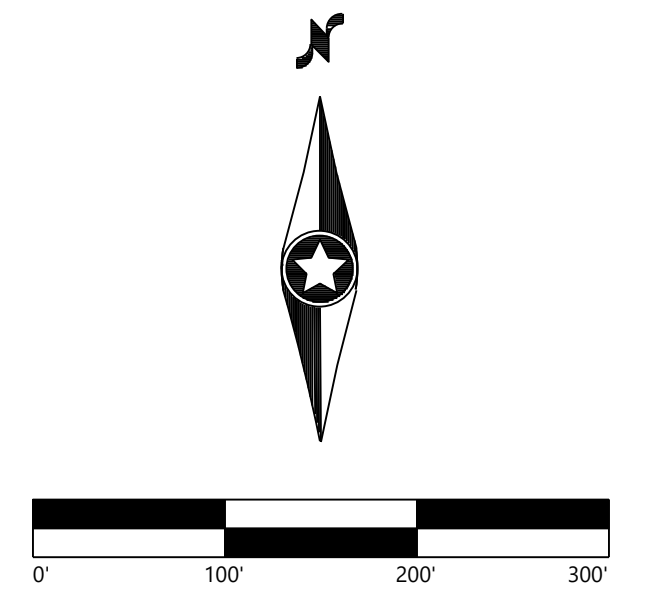

## High River Solar Energy Center

Town of Florida, Montgomery County, New York

Tree Clearing Plan - 15

PRELIMINARY  
 NOT FOR CONSTRUCTION  
 ISSUED FOR PERMIT

DATE: 05/21/2020

SHEET: C.414

### KEY MAP:

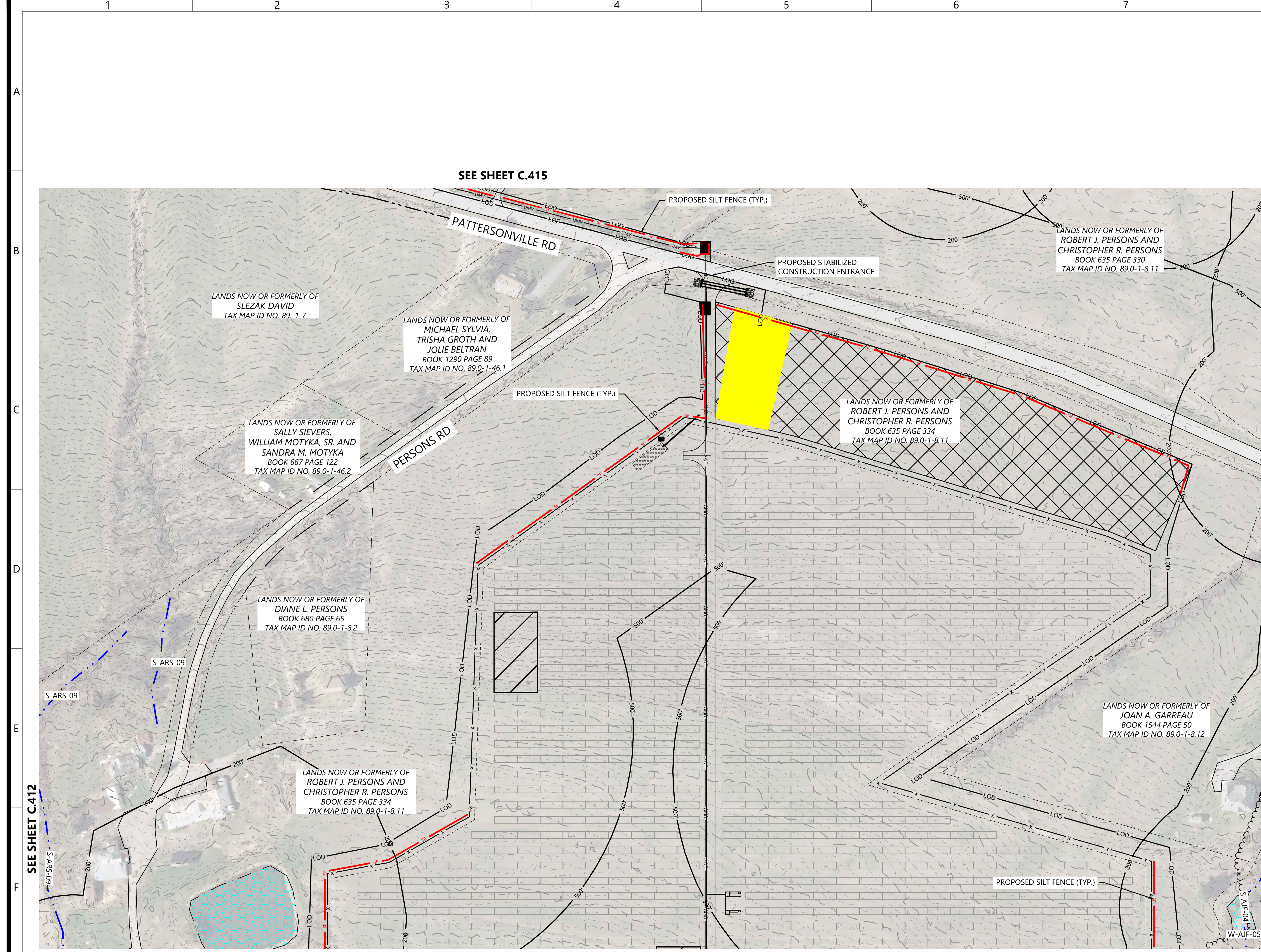
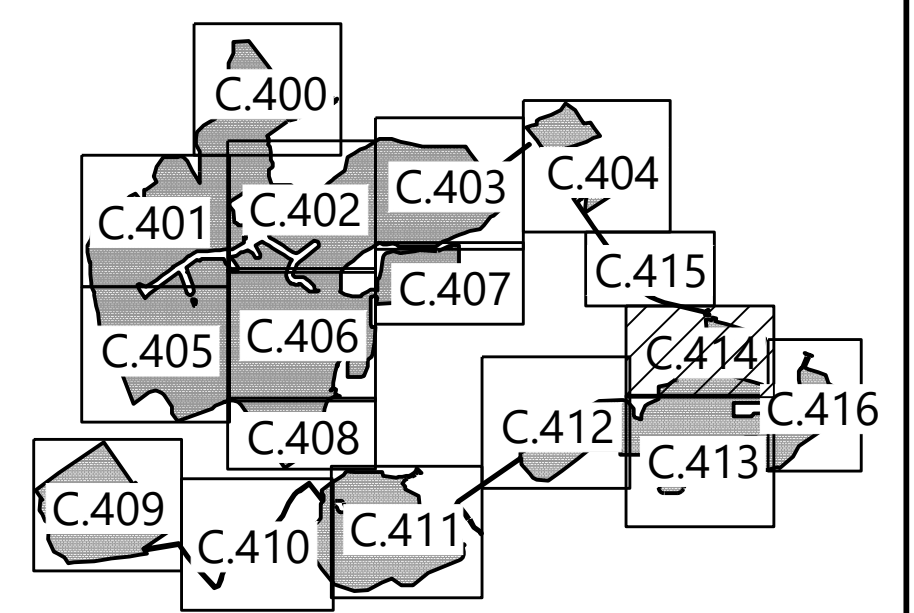

SEE SHEET C.412

SEE SHEET C.416

SEE SHEET C.413