

HIGH RIVER ENERGY CENTER

TOWN OF FLORIDA
MONTGOMERY COUNTY, NEW YORK

LAT: 42.900376°
LONG: -74.144362°

PREPARED FOR:
HIGH RIVER ENERGY CENTER, LLC
700 UNIVERSE BLVD.
JUNO BEACH, FL 33408

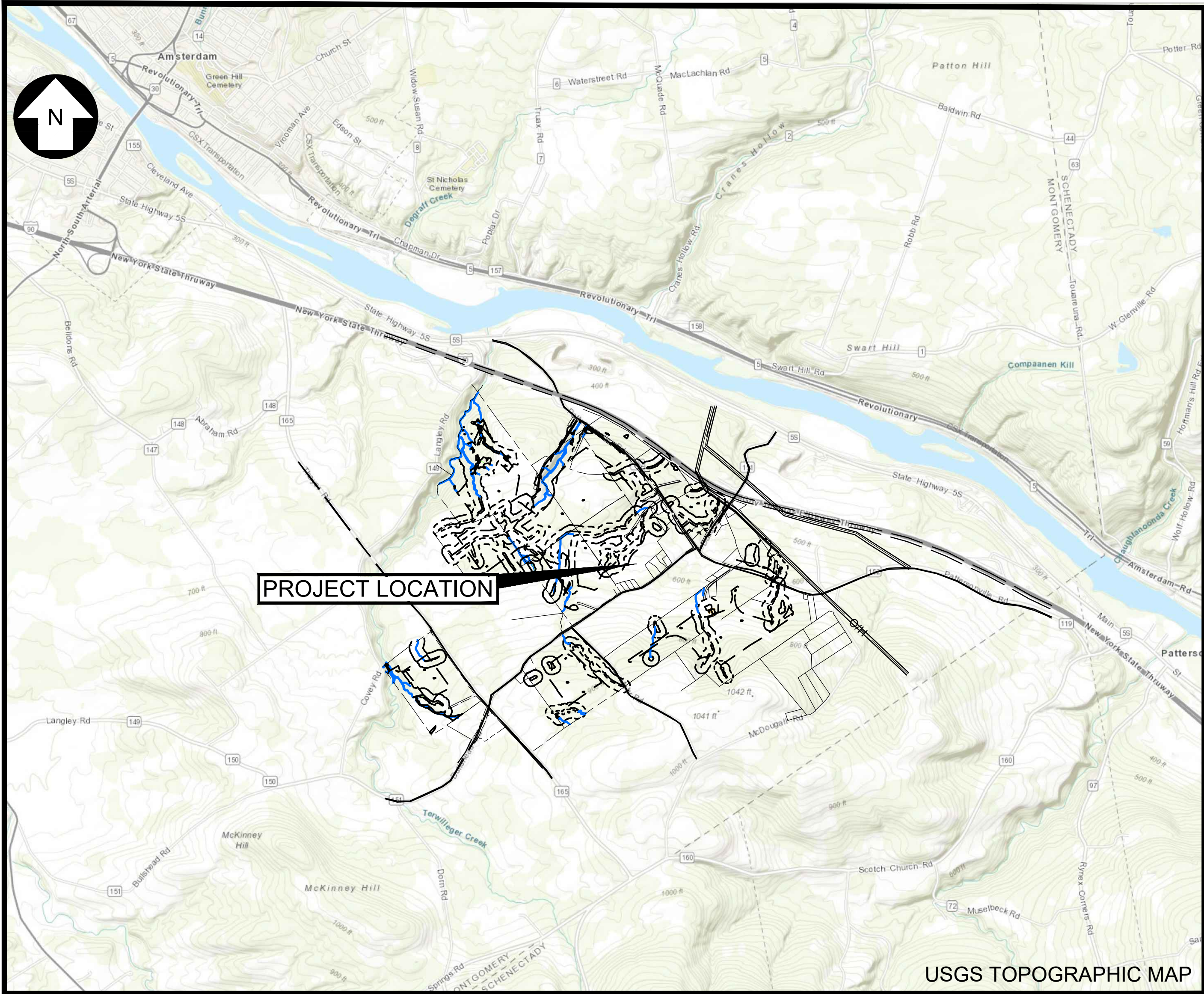

LOCATION MAP
N.T.S.

PRELIMINARY
NOT FOR CONSTRUCTION



UNDER NEW YORK STATE EDUCATION LAW ARTICLE 145 (ENGINEERING), SECTION 7209 (2), IT IS A VIOLATION OF THE LAW FOR ANY PERSON, UNLESS ACTING UNDER THE DIRECTION OF A LICENSED PROFESSIONAL ENGINEER, TO ALTER THIS DOCUMENT.



249 Western Avenue
Agusta, ME 04330

PROJECT NO: 327851

REFERENCE ITEMS		REV	DESCRIPTION	DATE	DES	CHK	APP
		G	REVISED PER ARTICLE 10 COMMENTS	01-24-20	CMW	PGT	
		F	ISSUED FOR ARTICLE 10 SUBMISSION	09-12-19	CMW	PGT	
		E	ISSUED FOR CLIENT REVIEW	08-21-19	SEK	PGT	
		D	ISSUED FOR CLIENT REVIEW	08-09-19	CMW	PGT	

PGT
DESIGNED
ESB
DRAWN
CHECKED
APPROVED

HIGH RIVER
COVER SHEET

FLORIDA

MONTGOMERY CO., NY

REVIEW 1
REVIEW 2

04/08
DATE
AS NOTED
SCALE



G-001

REV.
G

GENERAL DRAWING INDEX:

G-001	COVER SHEET
G-002	DRAWING INDEX
G-003	GENERAL NOTES & LEGEND

CIVIL DRAWING INDEX:

C-001	OVERALL SITE LAYOUT & KEY SHEET
C-002	EXISTING CONDITIONS & CLEARING PLAN
C-003 THRU 036	SITE PLANS
C-037 THRU 066	GRADING AND DRAINAGE PLANS
C-067 THRU 070	PROJECT LAYDOWN AREA
C-071	CIVIL DETAILS 1
C-072	CIVIL DETAILS 2
C-073	SOLAR RACKING DETAILS
C-074	FENCING DETAILS
C-075	EROSION & SEDIMENTATION CONTROL DETAILS 1
C-076	EROSION & SEDIMENTATION CONTROL DETAILS 2
C-077	EROSION & SEDIMENTATION CONTROL DETAILS 3
C-078	EROSION & SEDIMENTATION CONTROL DETAILS 4

LANDSCAPING DRAWING INDEX:

L-001	OVERALL LANDSCAPE SCREENING PLAN & KEY SHEET
L-002 THRU 004	LANDSCAPE SCREENING PLAN - SCREENING SCENARIOS
L-005	LANDSCAPE NOTES, DETAILS & PLANTING SCHEDULES
L-006 THRU 007	LANDSCAPING SCREENING TEMPLATES & PLANTING SCHEDULES

SUBSTATION DRAWING INDEX:

S-001	COLLECTOR SUBSTATION POWER ONE-LINE DIAGRAM
S-002	COLLECTOR SUBSTATION GENERAL ARRANGEMENT PLAN
S-003	COLLECTOR SUBSTATION ELEVATIONS & SECTIONS A-A AND B-B
S-004	COLLECTOR SUBSTATION ELEVATIONS & SECTIONS C-C AND D-D
S-005	COLLECTOR SUBSTATION YARD LIGHTING PLAN
S-006	COLLECTOR SUBSTATION FENCE & GROUNDING PLAN
S-007	COLLECTOR SUBSTATION FENCE & GROUNDING DETAILS
S-008	COLLECTOR SUBSTATION CONTROL HOUSE ELECTRICAL LAYOUT PLAN
S-009	SWITCHYARD SUBSTATION POWER ONE-LINE DIAGRAM
S-010	SWITCHYARD SUBSTATION GENERAL ARRANGEMENT PLAN
S-011	SWITCHYARD SUBSTATION SECTIONS A-A AND B-B
S-012	SWITCHYARD SUBSTATION SECTIONS C-C, D-D, AND E-E
S-013	SWITCHYARD SUBSTATION LIGHTING PLAN
S-014	SWITCHYARD SUBSTATION FENCE & GROUNDING PLAN
S-015	SWITCHYARD SUBSTATION FENCE & GROUNDING DETAILS
S-016	SWITCHYARD SUBSTATION CONTROL HOUSE ELECTRICAL LAYOUT PLAN

COLLECTION SYSTEM DRAWING INDEX:

CS-001	COLLECTION TRENCH, BORING AND CROSSING DETAILS
CS-002	COLLECTION SYSTEM WETLAND CROSSING DETAIL
CS-003	COLLECTION SYSTEM SECTIONALIZING ENCLOSURE
CS-004	COLLECTION SYSTEM GROUNDING DETAILS

TRANSMISSION DRAWING INDEX:

T-001	TYPICAL NATIONAL GRID TRANSMISSION TYPE (VI.ST.D1) STR.
T-002	TYPICAL NATIONAL GRID TRANSMISSION TYPE (D2.ST.DE) STR.
T-003	PLAN & PROFILE DRAWING

327851-HIGH RIVER-GEN-002.dwg 2020.01.29

UNDER NEW YORK STATE EDUCATION LAW ARTICLE 145 (ENGINEERING), SECTION 7209 (2), IT IS A VIOLATION OF THE LAW FOR ANY PERSON, UNLESS ACTING UNDER THE DIRECTION OF A LICENSED PROFESSIONAL ENGINEER, TO ALTER THIS DOCUMENT.

REFERENCE ITEMS

REV

H

ISSUED FOR PERMITTING

01-29-20

CMW

PGT

G

REVISED PER ARTICLE 10 COMMENTS

01-24-20

CMW

PGT

F

ISSUED FOR ARTICLE 10 SUBMISSION

09-12-19

CMW

PGT

E

ISSUED FOR CLIENT REVIEW

08-21-19

SEK

PGT



249 Western Avenue
Agusta, ME 04330

PROJECT NO: 327851

PGT
DESIGNED

ESB
DRAWN

CHECKED

APPROVED

UPDATED LAYOUT
DRAWING INDEX
HIGH RIVER ENERGY CENTER
HIGH RIVER ENERGY CENTER, LLC
MONTGOMERY CO., NY

FLORIDA

REVIEW 1

04/08
DATE

AS NOTED
SCALE



G-002

REV.
H

PRELIMINARY
NOT FOR CONSTRUCTION



GENERAL NOTES:

SURVEY NOTES:

1.

PROPERTY BOUNDARY SURVEY INFORMATION PROVIDED BY CT MALE ASSOCIATES DATED JUNE 2019.
2.

TOPOGRAPHIC SURVEY INFORMATION PROVIDED BY DUDEK DATED MAY 2019.
3.

WETLAND BOUNDARY INFORMATION PROVIDED BY TRC DATED MAY 2018.
4.

ZONING BOUNDARY INFORMATION OBTAINED FROM THE TOWN OF FLORIDA ZONING MAPS.
5.

SOILS INFORMATION FROM USDA-NRCS WEB SOIL SURVEY FOR MONTGOMERY COUNTY, NY DATED SEPTEMBER 3, 2018.
6.

FLOOD ZONE CLASSIFICATION:
SITE LIES OUTSIDE THE 0.2% ANNUAL CHANCE FLOODPLAIN (ZONE X); AS SHOWN ON THE FOLLOWING MAPS
NUMBERED:

36057C0212E - DATED JANUARY 19, 2018
36057C0215E - DATED JANUARY 19, 2018
36057C0216E - DATED JANUARY 19, 2018
36057C0217E - DATED JANUARY 19, 2018
36057C0238E - DATED JANUARY 19, 2018
7.

HORIZONTAL DATUM: NEW YORK STATE PLANE, EAST ZONE, NAD83 U.S. FOOT.
VERTICAL DATUM: NAVD88.

SWPPP NOTE:

THE EROSION AND SEDIMENTATION CONTROL MEASURES FOR THIS PROJECT SHALL BE IN SUBSTANTIAL COMPLIANCE WITH THE STORMWATER POLLUTION PREVENTION PLAN (SWPPP) PREPARED FOR THE PROJECT IN ACCORDANCE WITH NEW YORK STATE DEPARTMENT OF ENVIRONMENTAL CONSERVATION STATE POLLUTANT DISCHARGE ELIMINATION SYSTEM GENERAL PERMIT FOR STORMWATER DISCHARGES FROM CONSTRUCTION ACTIVITY (GP-0-15-002) OR GP IN EFFECT AT COMMENCEMENT OF CONSTRUCTION ACTIVITIES.

REMOVAL NOTES:

1.

TREES AND OTHER VEGETATION MAY BE REDUCED TO CHIPS BY THE USE OF CHIPPING MACHINES OR STUMP GRINDER AND USED AS REQUIRED FOR EROSION CONTROL. ALL OTHER CHIPS AND WOOD WASTE RESULTING FROM REMOVAL OPERATIONS SHALL BE DISPOSED OF OFF-SITE AT A FACILITY AND IN A MANNER APPROVED BY THE OWNER.
2.

ALL DEMOLITION WASTE, DEBRIS AND RUBBISH SHALL BE PROPERLY REMOVED FROM THE SITE AS IT OCCURS. ALL MATERIALS SHALL BE PROPERLY DISPOSED OF OFF-SITE IN STRICT ACCORDANCE WITH ALL APPLICABLE LOCAL, STATE AND FEDERAL REGULATIONS.
3.

TAKE NECESSARY PRECAUTIONS TO AVOID DAMAGE TO EXISTING IMPROVEMENTS AND FACILITIES TO REMAIN IN PLACE. CONTRACTOR IS RESPONSIBLE FOR REPAIR AND REPLACEMENT OF DAMAGED ITEMS AS A RESULT OF CONSTRUCTION OF THE PROPOSED IMPROVEMENTS.

SAFETY NOTE:

PORTIONS OF THE WORK WILL BE CARRIED OUT NEAR AND UNDER ENERGIZED EQUIPMENT. EXTREME CAUTION IS REQUIRED AT ALL TIMES. THE CONTRACTOR SHALL STRICTLY FOLLOW ALL NATIONAL GRID SAFETY REQUIREMENTS WHEN WORKING WITHIN NATIONAL GRID RIGHT OF WAY. FAILURE TO DO SO WILL RESULT IN TERMINATION.

EARTHWORK:

UNLESS INDICATED OTHERWISE, REFER TO THE LATEST EDITION OF THE NEW YORK STATE DEPARTMENT OF TRANSPORTATION, STANDARD SPECIFICATIONS FOR CONSTRUCTION AND MATERIALS FOR GENERAL REQUIREMENTS, PRODUCTS AND EXECUTION RELATED TO CONSTRUCTION OF BUT NOT LIMITED TO: CLEARING, GRUBBING, ROADS, UTILITY TRENCH EXCAVATION, BORROW, SUBGRADE, SUBBASE, GRANULAR FILL, AND AGGREGATE BASE.

PROJECT CONSTRUCTION SEQUENCING NOTES:

THE CONTRACTOR SHALL SUBMIT A CONSTRUCTION SEQUENCING OR CONSTRUCTION PHASING PLAN FOR OWNER APPROVAL THAT COMPLIES WITH PERMITTING REQUIREMENTS. THE PLAN SHALL SHOW THAT ACTIVE LAND DISTURBANCE ACTIVITIES WILL BE LIMITED TO LESS THAN FIVE (5) ACRES IN SIZE AND SHALL DISCUSS BUT IS NOT LIMITED TO THE FOLLOWING:

1.

THE CONTRACTOR SHALL COMPLY WITH THE REQUIREMENTS FOR TEMPORARY AND PERMANENT EROSION AND SEDIMENT CONTROL MEASURES AS INDICATED AND THE NEW YORK STATE STANDARDS AND SPECIFICATIONS FOR EROSION AND SEDIMENT CONTROL.
2.

PRIOR TO THE START OF ONSITE EARTHWORK ACTIVITIES, THE CONTRACTOR SHALL ESTABLISH THE CONSTRUCTION WORKSPACE LIMITS AND IDENTIFY AND MARK SENSITIVE RESOURCES.
3.

THE CONTRACTOR SHALL INSTALL ALL TEMPORARY EROSION AND SEDIMENT CONTROL BEST MANAGEMENT PRACTICES (BMPs) IN ORDER TO PROTECT DOWN GRADIENT AREAS.
4.

AFTER PERMANENT EROSION AND SEDIMENT CONTROL MEASURES ARE INSTALLED AND FUNCTIONING ON THE CURRENT CONSTRUCTION PHASE, THE CONTRACTOR SHALL OBTAIN OWNER APPROVAL PRIOR TO BEGINNING EARTHWORK ON THE SUBSEQUENT CONSTRUCTION PHASE.

LEGEND

EXISTING		PROPOSED
	PROPERTY/ROW LINE	
	SETBACK LINE	
	EASEMENT LINE	
	LIMIT OF DISTURBANCE	
	EDGE OF PAVEMENT	
	CURBING	
	EDGE OF GRAVEL	
	CONTOUR MINOR	
	CONTOUR MAJOR	
	BUILDING	
	STONEWALL	
	TREELINE	
	CHAIN LINK FENCE	
	CULVERT	
	OVERHEAD ELECTRIC	
	UTILITY POLE	
	UTILITY POLE W/ GUY	
	UTILITY POLE W/ LIGHT	
	LIGHT POLE	
	BOLLARD	
	SOILS	
	STREAM	
	200' STREAM BUFFER	
	EDGE OF WETLANDS	
	200' WETLAND BUFFER	
	DELINEATED WETLANDS/WATERBODIES	
	DRAINAGE FLOW	
	INFILTRATION TRENCH	
	SIGN	
	MAILBOX	
	STONE CHECK DAM	
	SILT FENCE	
	COLLECTOR LINE	
	TEST PIT	
	SOIL BORING	
	VERNAL POOL	
	STABILIZED PERVIOUS ROAD SECTION	
	FIXED MODULES	
	TRACKER MODULES	

HIGH RIVER SYSTEM SPECIFICATIONS



SYSTEM STC DC RATING	132.28 (MW)
SYSTEM AC CAPACITY	97.02(MW)
SYSTEM AC RATING AT POI	90.00
DC/AC RATIO AT POI	1.47
MODULE MODEL	JINKO 415W / SAFE HARBOR 370W
MODULE STC DC RATING	415/ 370 (W)
MODULE COUNT	322,010 (291,928 / 30,082)
MODULES PER STRING	26
STRING COUNT	12,385
3 STRING TRACKER	331
2 STRING TRACKER	82
1 STRING TRACKER	0
FIXED TILT (2 STRINGS PER ARRAY)	5614
INVERTER MODEL	PE FS3350MVA 1500V
INVERTER RATING	3.465 (MW)
QUANTITY OF INVERTERS	28.00
TRANSFORMER RATING	3.75 (MVA)
QUANTITY OF TRANSFORMERS	28.00
DC SYSTEM VOLTAGE	1500 (V)
INTERCONNECTION VOLTAGE	34.5/115 (KV)
TRANSMISSION LENGTH	500 (FEET)
RACKING SYSTEM	FIXED TILT (2x10 PORTRAIT) - (117000 / 8060 MODULES TRACKER (1 HIGH IN PORITAIT) - (148460 MODULES)
MODULE TILT	FIXED - 25° TRACKER - -60° TO 60°
AZIMUTH	FIXED - 180° TRACKER - 0° AXIS
ROW-TO-ROW SPACING (LF)	FIXED - 15.36 TRACKER - 13.4
ASHRAE 2% DESIGN BULB TEMP MAX	31° (C)
ASHRAE EXTREME ANNUAL MEAN MINIMUM DRY-BULB TEMP	-23° (C)
PROPERTY AREA	1124.76 (AC)
FENCED AREA	465 (AC)
FENCING LENGTH	78,202 (LF)
ROADS	33,188 (LF)

CUT AND FILL REPORT

NAME	CUT	FILL	NET
	(Cu. Yd.)	(Cu. Yd.)	(Cu. Yd.)
AREA 1	96.86	1577.44	1480.58<Fill>
AREA 2 & 2A	38456.05	57029.48	18573.43<Fill>
AREA 3	38820.60	22630.15	16190.45<Cut>
AREA 4	237587.93	240007.48	2419.55<Fill>
AREA 5	3567.02	7414.56	3847.53<Fill>
AREA 6	408.92	14003.06	13594.14<Fill>

PRELIMINARY
NOT FOR CONSTRUCTION

UNDER NEW YORK STATE EDUCATION LAW ARTICLE 145 (ENGINEERING), SECTION 7209 (2), IT IS A VIOLATION OF THE LAW FOR ANY PERSON, UNLESS ACTING UNDER THE DIRECTION OF A LICENSED PROFESSIONAL ENGINEER, TO ALTER THIS DOCUMENT.

<div><div>249 Western Avenue Augusta, ME 04330</div><div>PROJECT NO: 327851</div></div>						<div><div>PGT DESIGNED</div><div>ESB DRAWN</div><div>PMM CHECKED</div><div>APPROVED</div></div>	UPDATED LAYOUT GENERAL NOTES & LEGEND HIGH RIVER SOLAR NEXTERA ENERGY FLORIDAMONTGOMERY CO., NY				
REV	DESCRIPTION	DATE	DES	CHK	APP		<div><div>04/11 DATE AS NOTED SCALE</div><div></div></div>	G-003	REV. H		
H	ISSUED FOR PERMITTING	01-29-20	CMW	PGT							
G	REVISED PER ARTICLE 10 COMMENTS	01-24-20	CMW	PGT							
F	ISSUED FOR ARTICLE 10 SUBMISSION	09-12-19	CMW	PGT							
E	ISSUED FOR CLIENT REVIEW	08-20-19	SEK	PGT							



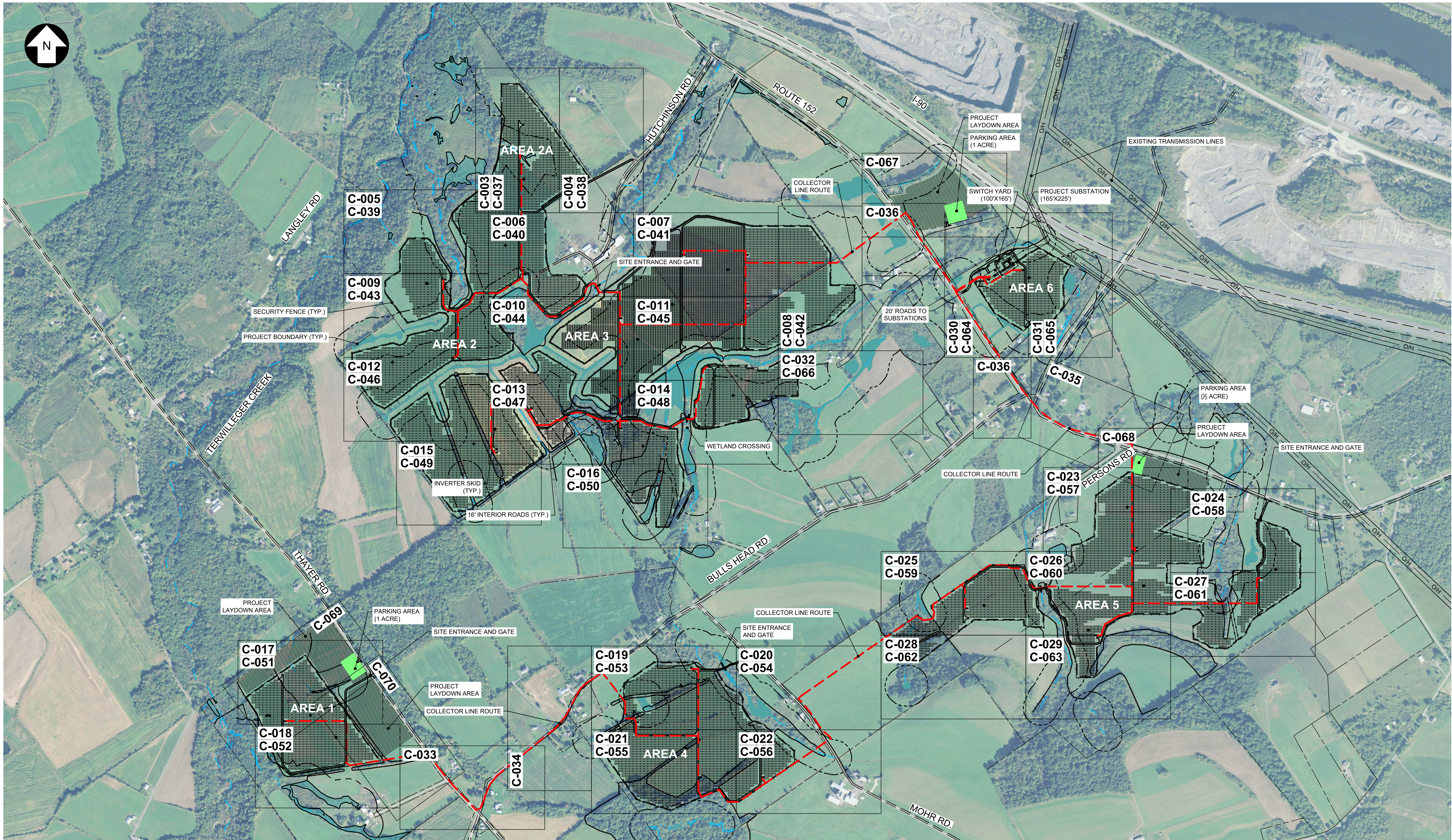

327851-HIGH RIVER-SITE 001.dwg 2020.01.31

UNDER NEW YORK STATE EDUCATION LAW ARTICLE 145 (ENGINEERING), SECTION 7209 (2), IT IS A VIOLATION OF THE LAW FOR ANY PERSON, UNLESS ACTING UNDER THE DIRECTION OF A LICENSED PROFESSIONAL ENGINEER, TO ALTER THIS DOCUMENT.

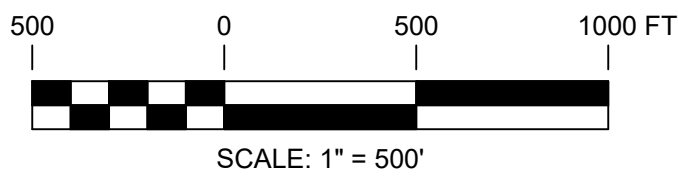

PRELIMINARY
NOT FOR CONSTRUCTION





249 Western Avenue
Augusta, ME 04330

PROJECT NO: 327851

REV	DESCRIPTION	DATE	DES	CHK	APP
H	ISSUED FOR PERMITTING	01-29-20	CMW	PGT	
G	REVISED PER ARTICLE 10 COMMENTS	01-24-20	CMW	PGT	
F	ISSUED FOR ARTICLE 10 SUBMISSION	09-12-19	CMW	PGT	
E	ISSUED FOR CLIENT REVIEW	08-19-19	SEK	PGT	

PGT
DESIGNED

ESB
DRAWN

CHECKED

APPROVED

REVIEW 1
DATE
REVIEW 2
SCALE

UPDATED LAYOUT
OVERALL SITE LAYOUT & KEY SHEET
HIGH RIVER ENERGY CENTER
HIGH RIVER ENERGY CENTER, LLC
MONTGOMERY CO., NY

FLORIDA



C-001

REV.
H

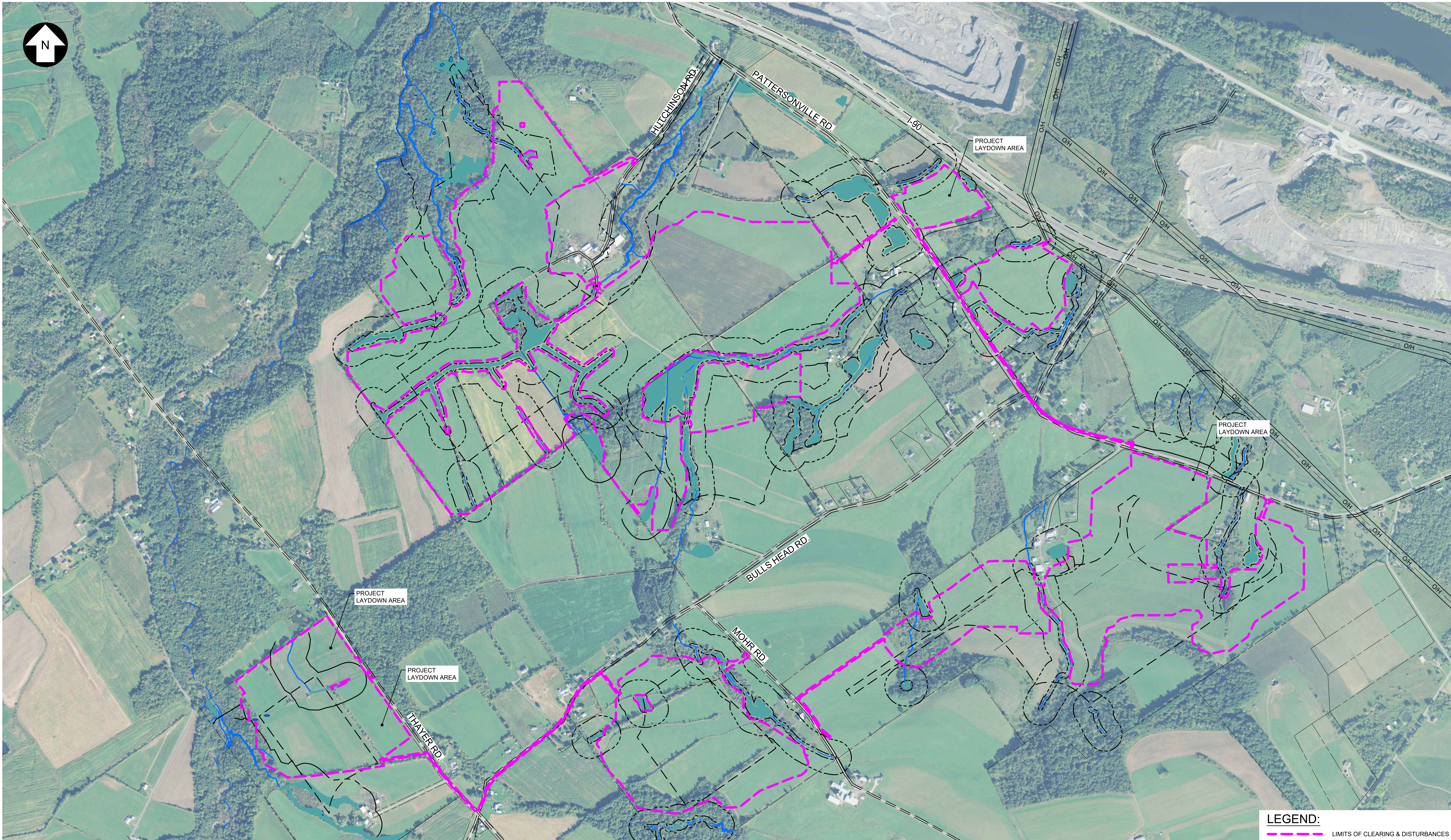

327851-HIGH RIVER-SITE 002.dwg 2020.01.28

UNDER NEW YORK STATE EDUCATION LAW ARTICLE 145 (ENGINEERING), SECTION 7209 (2), IT IS A VIOLATION OF THE LAW FOR ANY PERSON, UNLESS ACTING UNDER THE DIRECTION OF A LICENSED PROFESSIONAL ENGINEER, TO ALTER THIS DOCUMENT.

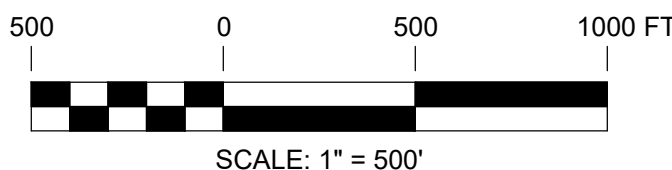

PRELIMINARY
NOT FOR CONSTRUCTION



REFERENCE ITEMS	



249 Western Avenue
Augusta, ME 04330

PROJECT NO: 327851

REV	DESCRIPTION	DATE	DES	CHK	APP
H	ISSUED FOR PERMITTING	01-29-20	CMW	PGT	
G	REVISED PER ARTICLE 10 COMMENTS	01-24-20	CMW	PGT	
F	ISSUED FOR ARTICLE 10 SUBMISSION	09-12-19	CMW	PGT	
E	ISSUED FOR CLIENT REVIEW	08-21-19	CMW	PGT	

PGT
DESIGNED
CMW
DRAWN
CHECKED
APPROVED

UPDATED LAYOUT
EXISTING CONDITIONS & CLEARING PLAN
HIGH RIVER ENERGY CENTER
HIGH RIVER ENERGY CENTER, LLC
MONTGOMERY CO., NY
FLORIDA

REVIEW 1
REVIEW 2

04/08
DATE
AS NOTED
SCALE



C-002

REV.
H



FOR CONTINUATION, SEE DRAWING C-005

FOR CONTINUATION, SEE DRAWING C-006

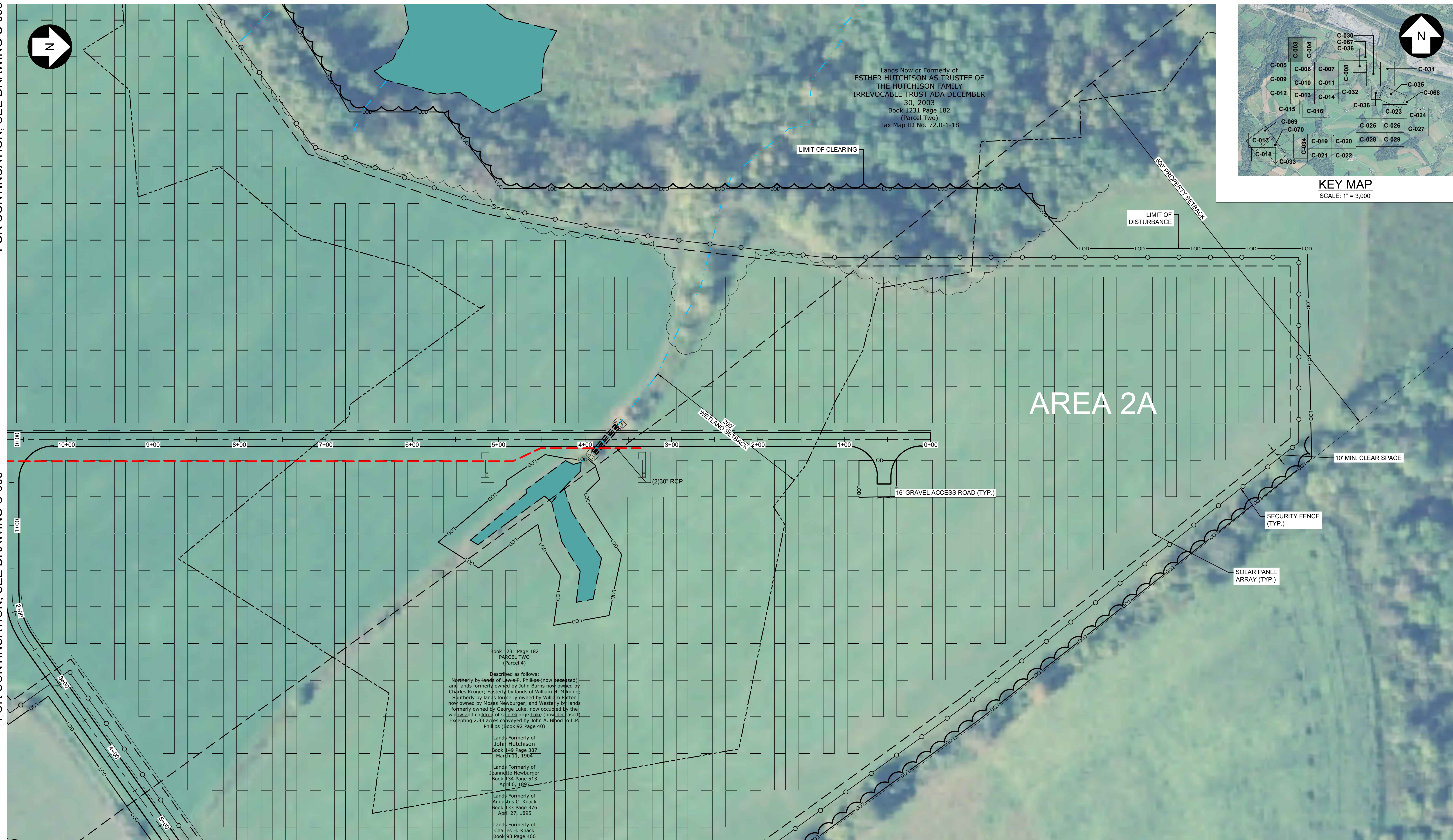
3327851-HIGH RIVER-SITE 003.dwg 2020.01.28



FOR CONTINUATION, SEE DRAWING C-004

<div></div> <div>249 Western Avenue Augusta, ME 04330</div>		PROJECT NO: 327851						<div><div>PGT DESIGNED</div><div>CMW DRAWN</div><div>CHECKED</div><div>APPROVED</div></div>		<div>UPDATED LAYOUT SITE PLAN HIGH RIVER ENERGY CENTER HIGH RIVER ENERGY CENTER, LLC FLORIDA MONTGOMERY CO., NY</div>				<div>REV. H</div>
REFERENCE ITEMS		REV	DESCRIPTION		DATE	DES	CHK	APP						
		H	ISSUED FOR PERMITTING		01-29-20	CMW	PGT							
		G	REVISED PER ARTICLE 10 COMMENTS		01-24-20	CMW	PGT							
		F	ISSUED FOR ARTICLE 10 SUBMISSION		09-12-19	CMW	PGT							
		E	ISSUED FOR CLIENT REVIEW		08-21-19	CMW	PGT							
									<div>REVIEW 1</div> <div>REVIEW 2</div>	<div>04/08 DATE</div> <div>AS NOTED SCALE</div>	<div></div>	<div>C-003</div>		

FOR CONTINUATION, SEE DRAWING C-003

FOR CONTINUATION, SEE DRAWING C-006

FOR CONTINUATION, SEE DRAWING C-007

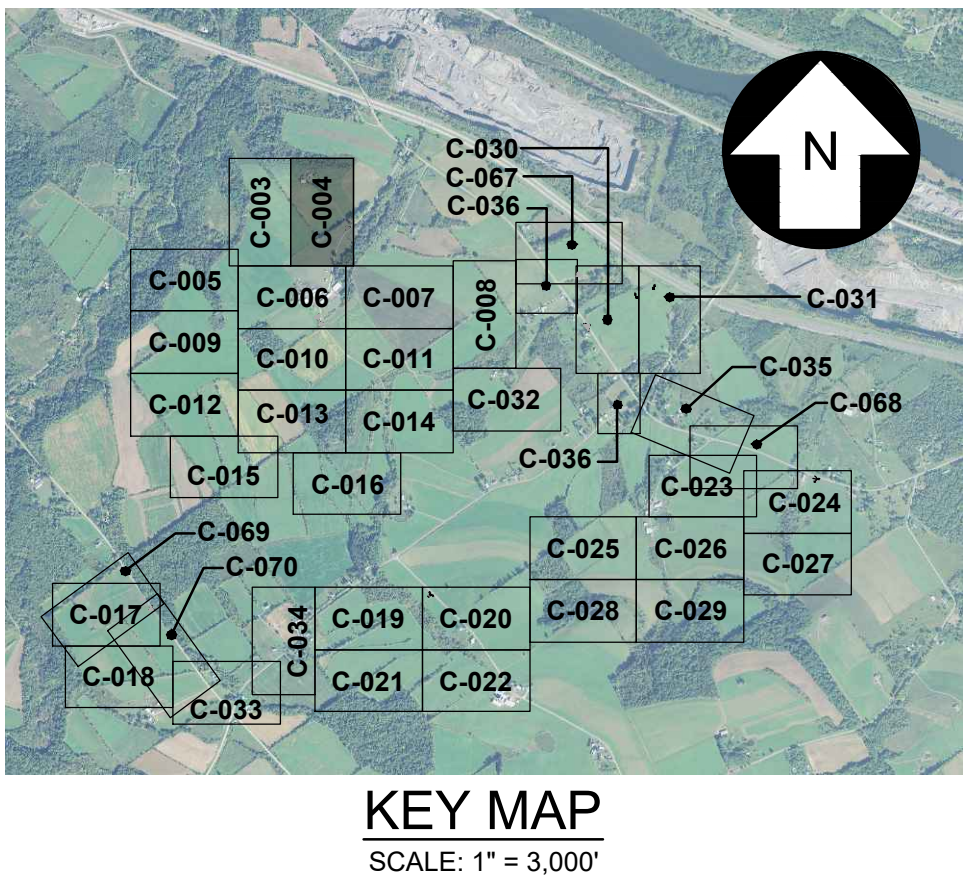

Lands Now or Formerly of
THOMAS BOWERSOX
Book 730 Page 213
Tax Map ID No. 72.0-1-53

UNDER NEW YORK STATE EDUCATION LAW ARTICLE 145 (ENGINEERING), SECTION 7209 (2), IT IS A VIOLATION OF THE LAW FOR ANY PERSON, UNLESS ACTING UNDER THE DIRECTION OF A LICENSED PROFESSIONAL ENGINEER, TO ALTER THIS DOCUMENT.

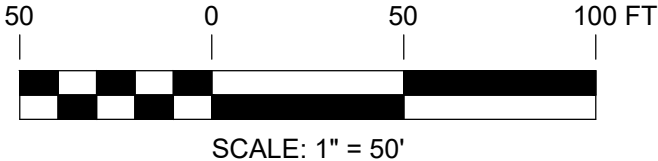

PRELIMINARY
NOT FOR CONSTRUCTION



REFERENCE ITEMS	



249 Western Avenue
Augusta, ME 04330

PROJECT NO: 327851

REV	DESCRIPTION	DATE	DES	CHK	APP
H	ISSUED FOR PERMITTING	01-29-20	CMW	PGT	
G	REVISED PER ARTICLE 10 COMMENTS	01-24-20	CMW	PGT	
F	ISSUED FOR ARTICLE 10 SUBMISSION	09-12-19	CMW	PGT	
E	ISSUED FOR CLIENT REVIEW	08-21-19	CMW	PGT	

PGT
DESIGNED
CMW
DRAWN
CHECKED
APPROVED

UPDATED LAYOUT
SITE PLAN
HIGH RIVER ENERGY CENTER
HIGH RIVER ENERGY CENTER, LLC
MONTGOMERY CO., NY
FLORIDA



C-004

REV.
H

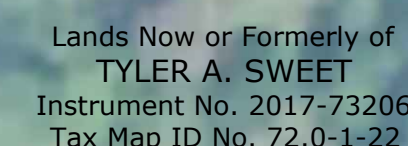

Lands Now or Formerly of
TYLER A. SWEET
Instrument No. 2017-73206
Tax Map ID No. 72.0-1-22

500' PROPERTY SETBACK

W-WSB-5

W-MSB-8

W-WB-12

LIMIT OF
DISTURBANCE

LIMIT OF CLEARING

SECURITY FENCE

10' MIN. CLEAR SPACE

S-ARS-12

AREA 2A



KEY MAP
SCALE: 1" = 3,000'

SCALE: 1" = 3,000'

FOR CONTINUATION, SEE DRAWING C-009

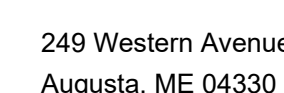

PROJECT NO: 327851

PGT
DESIGNED

CMW
DRAWN

CHECKED

APPROVED

UPDATED LAYOUT
 SITE PLAN
 HIGH RIVER ENERGY CENTER
 HIGH RIVER ENERGY CENTER, LLC
 FLORIDA MONTGOMERY CO., NY

04/08
DATE
AS NOTED
SCALE



C-005

REV
H

PRELIMINARY
NOT FOR CONSTRUCTION



UNDER NEW YORK STATE EDUCATION LAW ARTICLE 145 (ENGINEERING), SECTION 7209 (2), IT IS A VIOLATION OF THE LAW FOR ANY PERSON, UNLESS ACTING UNDER THE DIRECTION OF A LICENSED PROFESSIONAL ENGINEER, TO ALTER THIS DOCUMENT.

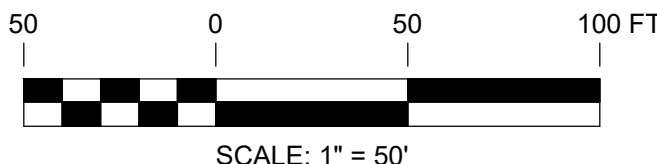

327851-HIGH RIVER-SITE 005.dwg 2020.01.28

FOR CONTINUATION, SEE DRAWING C-005

FOR CONTINUATION, SEE DRAWING C-004



FOR CONTINUATION, SEE DRAWING C-010

327851-HIGH RIVER-SITE 006.dwg 2020.01.28

UNDER NEW YORK STATE EDUCATION LAW ARTICLE 145 (ENGINEERING), SECTION 7209 (2), IT IS A VIOLATION OF THE LAW FOR ANY PERSON, UNLESS ACTING UNDER THE DIRECTION OF A LICENSED PROFESSIONAL ENGINEER, TO ALTER THIS DOCUMENT.

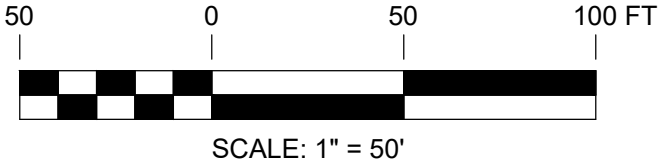

PRELIMINARY
NOT FOR CONSTRUCTION



REFERENCE ITEMS	

TRC		249 Western Avenue Augusta, ME 04330		PROJECT NO: 327851			
REV	DESCRIPTION	DATE	DES	CHK	APP		
H	ISSUED FOR PERMITTING	01-29-20	CMW	PGT			
G	REVISED PER ARTICLE 10 COMMENTS	01-24-20	CMW	PGT			
F	ISSUED FOR ARTICLE 10 SUBMISSION	09-12-19	CMW	PGT			
E	ISSUED FOR CLIENT REVIEW	08-21-19	CMW	PGT			

PGT
DESIGNED
CMW
DRAWN
CHECKED
APPROVED

UPDATED LAYOUT
SITE PLAN
HIGH RIVER ENERGY CENTER
HIGH RIVER ENERGY CENTER, LLC
MONTGOMERY CO., NY
FLORIDA



C-006

REV.
H

REVIEW 1
DATE
AS NOTED
SCALE
REVIEW 2

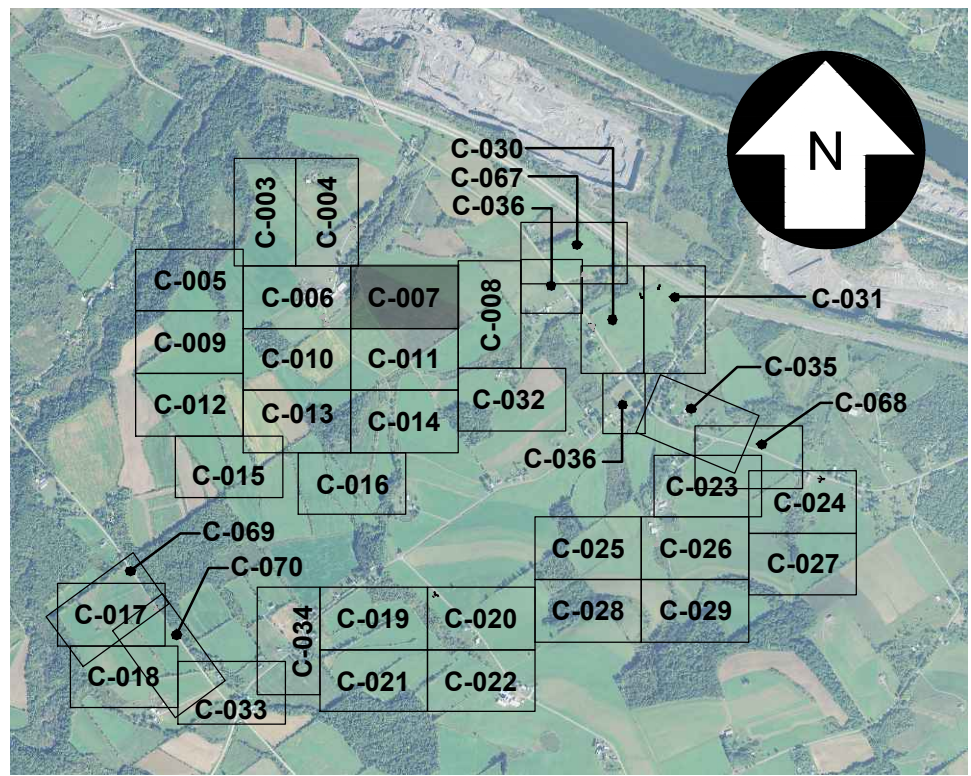

KEY MAP
SCALE: 1" = 3,000'

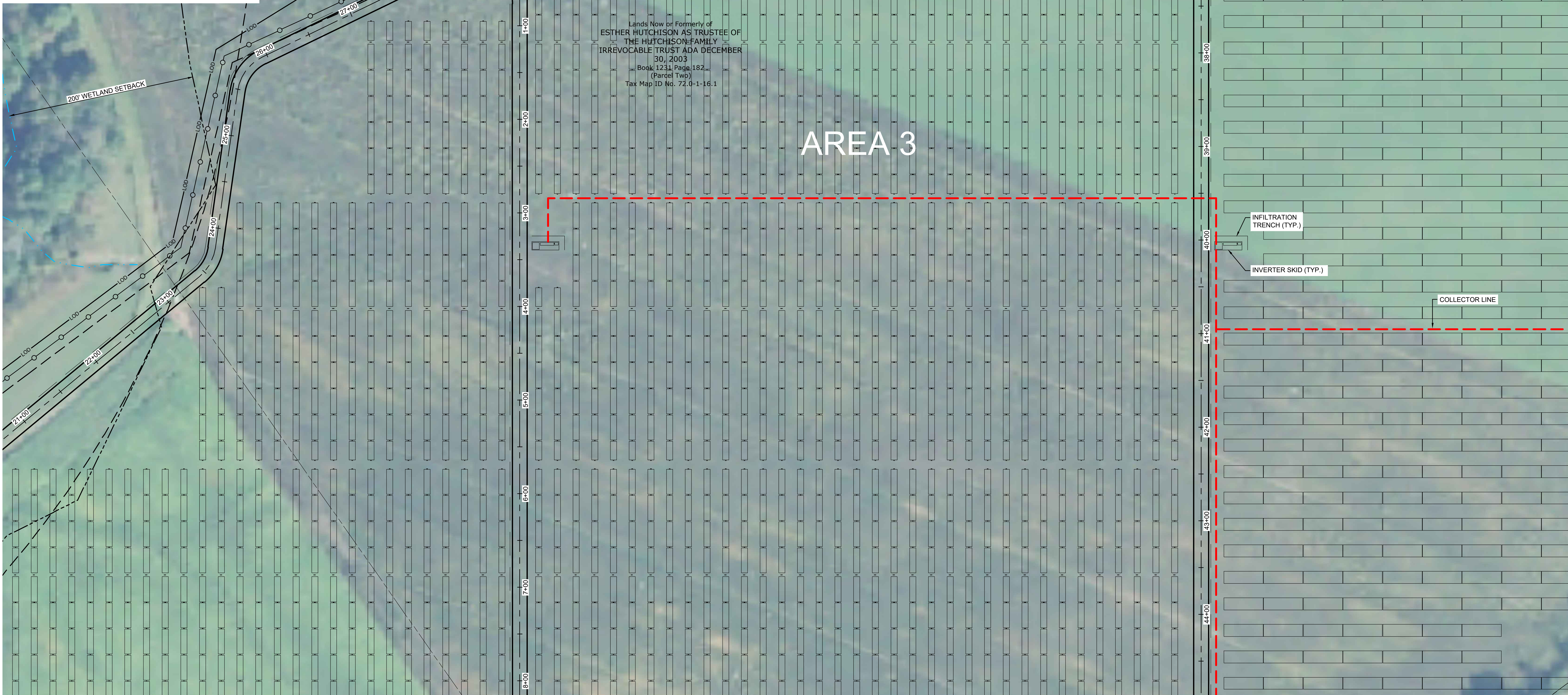

FOR CONTINUATION, SEE DRAWING C-006

FOR CONTINUATION, SEE DRAWING C-008

FOR CONTINUATION, SEE DRAWING C-011

327851-HIGH RIVER-SITE 007.dwg 2020.01.28

UNDER NEW YORK STATE EDUCATION LAW ARTICLE 145 (ENGINEERING), SECTION 7209 (2), IT IS A VIOLATION OF THE LAW FOR ANY PERSON, UNLESS ACTING UNDER THE DIRECTION OF A LICENSED PROFESSIONAL ENGINEER, TO ALTER THIS DOCUMENT.

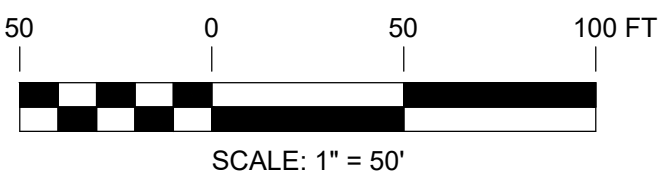

PRELIMINARY
NOT FOR CONSTRUCTION



REFERENCE ITEMS	

REV		DESCRIPTION				
		DATE	DES	CHK	APP	
H		01-29-20	CMW	PGT		
G		01-24-20	CMW	PGT		
F		09-12-19	CMW	PGT		
E		08-21-19	CMW	PGT		



249 Western Avenue
Augusta, ME 04330

PROJECT NO: 327851

PGT
DESIGNED
CMW
DRAWN
CHECKED
APPROVED

UPDATED LAYOUT
SITE PLAN
HIGH RIVER ENERGY CENTER
HIGH RIVER ENERGY CENTER, LLC
MONTGOMERY CO., NY
FLORIDA

REVIEW 1
REVIEW 2

04/08
DATE
AS NOTED
SCALE



C-007

REV.
H

FOR CONTINUATION, SEE DRAWING C-011

FOR CONTINUATION, SEE DRAWING C-007

FOR CONTINUATION, SEE DRAWING C-032

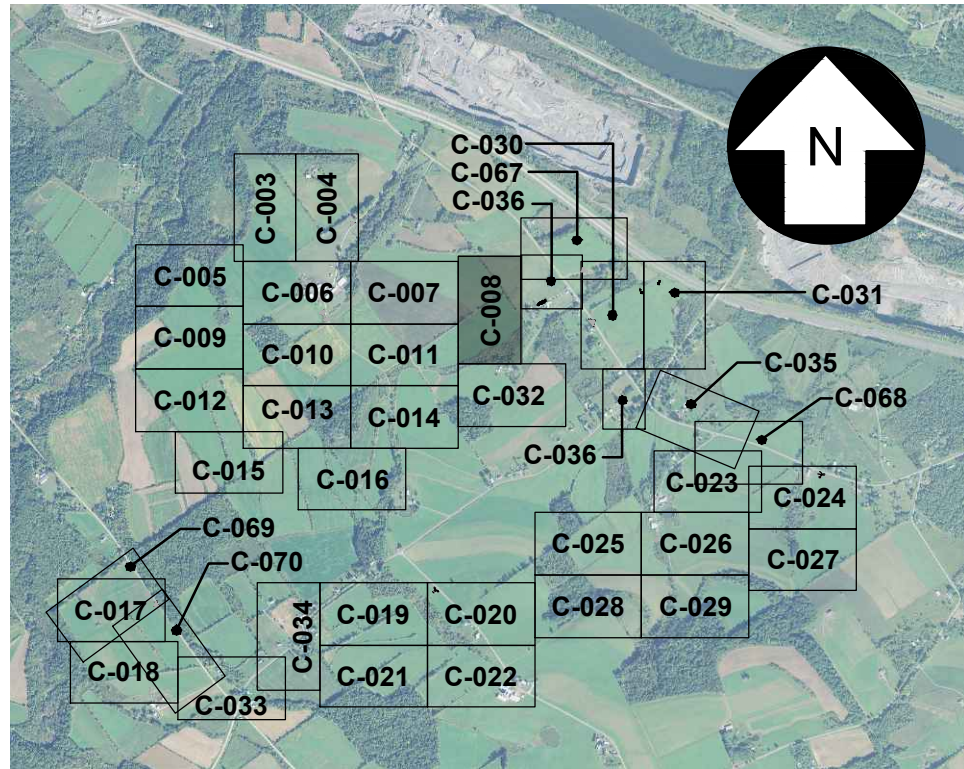

FOR CONTINUATION, SEE DRAWING C-036

327851-HIGH RIVER-SITE 008.dwg 2020.01.28

UNDER NEW YORK STATE EDUCATION LAW ARTICLE 145 (ENGINEERING), SECTION 7209 (2), IT IS A VIOLATION OF THE LAW FOR ANY PERSON, UNLESS ACTING UNDER THE DIRECTION OF A LICENSED PROFESSIONAL ENGINEER, TO ALTER THIS DOCUMENT.

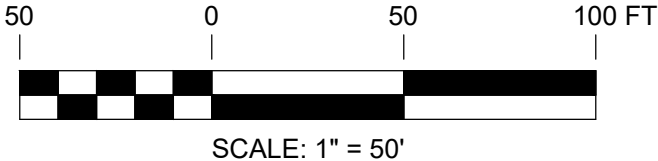

PRELIMINARY
NOT FOR CONSTRUCTION



REFERENCE ITEMS	

TRC		249 Western Avenue Augusta, ME 04330					PROJECT NO: 327851			
REV	DESCRIPTION	DATE	DES	CHK	APP					
H	ISSUED FOR PERMITTING	01-29-20	CMW	PGT						
G	REVISED PER ARTICLE 10 COMMENTS	01-24-20	CMW	PGT						
F	ISSUED FOR ARTICLE 10 SUBMISSION	09-12-19	CMW	PGT						
E	ISSUED FOR CLIENT REVIEW	08-21-19	CMW	PGT						

PGT
DESIGNED
CMW
DRAWN
CHECKED
APPROVED

UPDATED LAYOUT
SITE PLAN
HIGH RIVER ENERGY CENTER
HIGH RIVER ENERGY CENTER, LLC
MONTGOMERY CO., NY
FLORIDA



C-008

REV.
H

REVIEW 1
DATE
04/08
AS NOTED
REVIEW 2
SCALE

The map shows the study area with 30 sampling points labeled C-001 to C-030. A north arrow is located in the top right corner. The points are distributed across the landscape, with some points (C-001, C-002, C-003, C-004, C-005, C-006, C-007, C-008, C-009, C-010, C-011, C-012, C-013, C-014, C-015, C-016, C-017, C-018, C-019, C-020, C-021, C-022, C-023, C-024, C-025, C-026, C-027, C-028, C-029, C-030) clustered in the central and left areas, and others (C-031, C-032, C-033, C-034, C-035, C-036, C-037, C-038, C-039, C-040, C-041, C-042, C-043, C-044, C-045, C-046, C-047, C-048, C-049, C-050) scattered in the right and bottom areas. The river is visible on the left side of the map.

Lands Now or Formerly of
ENVISION DAIRY, LLC
Book 1687 Page 129
(Parcel No. 3)
Tax Map ID No. 88.0-1-11

UNDER NEW YORK STATE EDUCATION LAW ARTICLE 120 (ENGINEERING), SECTION 7209 (2), IT IS A VIOLATION OF THE LAW FOR ANY PERSON, UNLESS ACTING UNDER THE DIRECTION OF A LICENSED PROFESSIONAL ENGINEER, TO ALTER THIS DOCUMENT.

PRELIMINARY
NOT FOR CONSTRUCTION

[illegible]



249 Western Avenue
Augusta, ME 04330

PROJECT NO: 327851

REV	DESCRIPTION	DATE	DES	CHK	APP
H	ISSUED FOR PERMITTING	01-29-20	CMW	PGT	
G	REVISED PER ARTICLE 10 COMMENTS	01-24-20	CMW	PGT	
F	ISSUED FOR ARTICLE 10 SUBMISSION	09-12-19	CMW	PGT	
E	ISSUED FOR CLIENT REVIEW	08-21-19	SEK	PGT	

	<u>PGT DESIGNED</u> <u>CMW DRAWN</u> <u>CHECKED</u> <u>APPROVED</u>	UPDATED LAYOUT SITE PLAN HIGH RIVER ENERGY CENTER HIGH RIVER ENERGY CENTER, LLC FLORIDA MONTGOMERY CO., NY		
	<u>REVIEW 1</u> <u>REVIEW 2</u>	<u>04/08 DATE</u> <u>AS NOTED</u> <u>SCALE</u>		C-009
				REV. H

FOR CONTINUATION, SEE DRAWING C-009

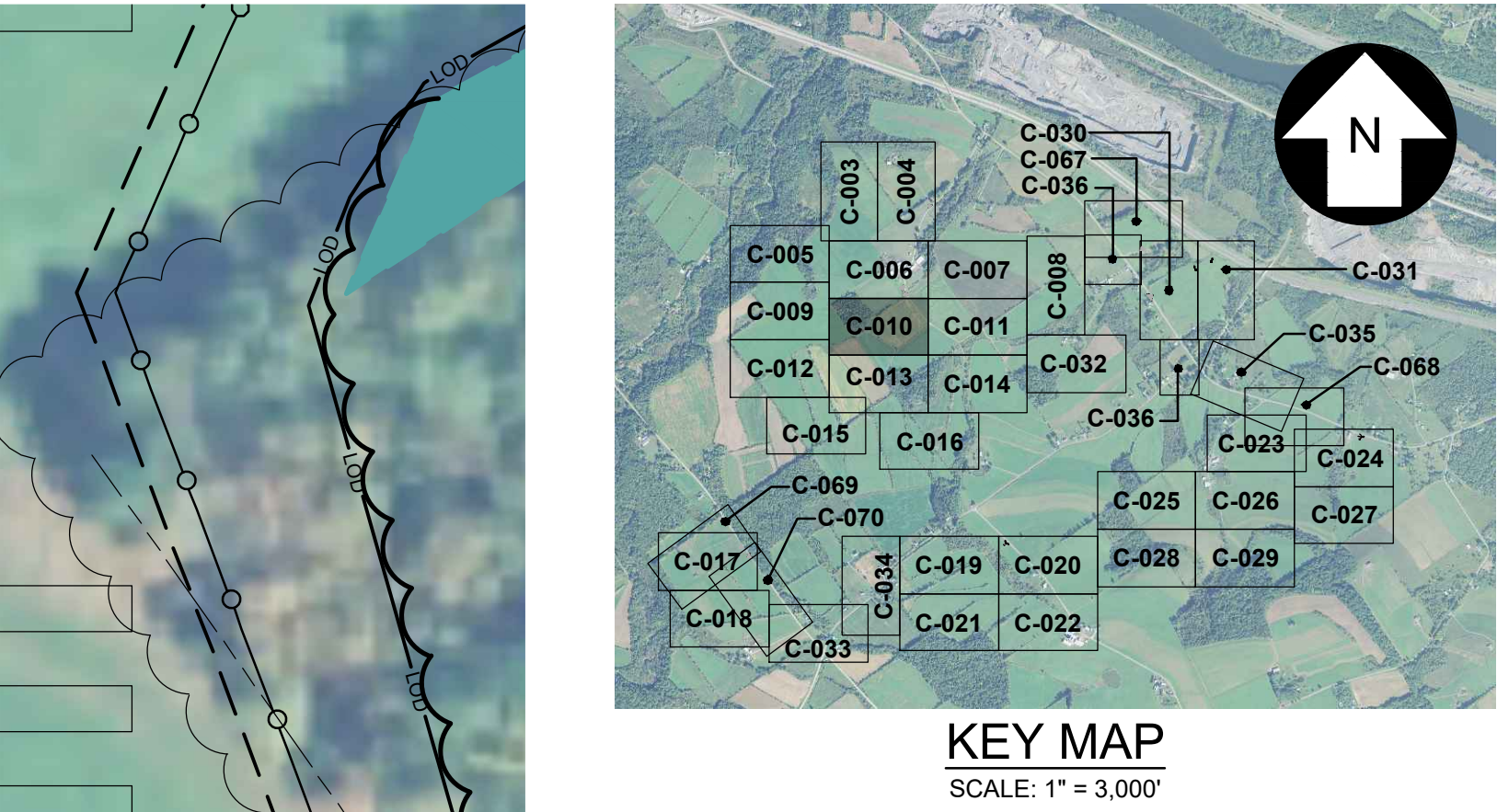

FOR CONTINUATION, SEE DRAWING C-011

FOR CONTINUATION, SEE DRAWING C-006

FOR CONTINUATION, SEE DRAWING C-013

327851-HIGH RIVER-SITE 010.dwg 2020.01.28

UNDER NEW YORK STATE EDUCATION LAW ARTICLE 145 (ENGINEERING), SECTION 7209 (2), IT IS A VIOLATION OF THE LAW FOR ANY PERSON, UNLESS ACTING UNDER THE DIRECTION OF A LICENSED PROFESSIONAL ENGINEER, TO ALTER THIS DOCUMENT.

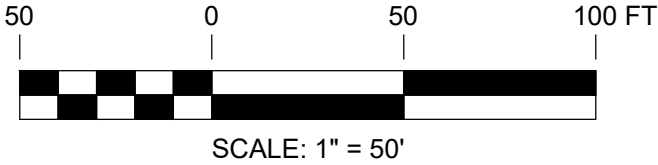

PRELIMINARY
NOT FOR CONSTRUCTION



REFERENCE ITEMS		REV	DESCRIPTION	DATE	DES	CHK	APP
		H	ISSUED FOR PERMITTING	01-29-20	CMW	PGT	
		G	REVISED PER ARTICLE 10 COMMENTS	01-24-20	CMW	PGT	
		F	ISSUED FOR ARTICLE 10 SUBMISSION	09-12-19	CMW	PGT	
		E	ISSUED FOR CLIENT REVIEW	08-21-19	CMW	PGT	



249 Western Avenue
Augusta, ME 04330

PROJECT NO: 327851

PGT
DESIGNED
CMW
DRAWN
CHECKED
APPROVED

UPDATED LAYOUT
SITE PLAN
HIGH RIVER ENERGY CENTER
HIGH RIVER ENERGY CENTER, LLC
MONTGOMERY CO., NY
FLORIDA

REVIEW 1
REVIEW 2

04/08
DATE
AS NOTED
SCALE



C-010

REV.
H

FOR CONTINUATION, SEE DRAWING C-007

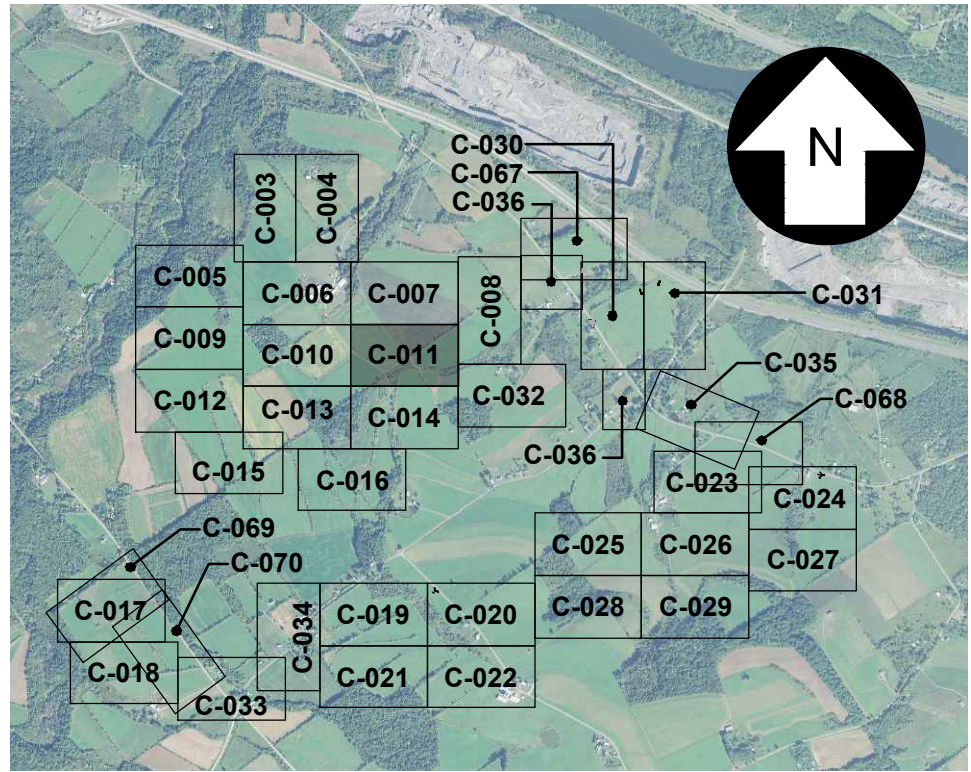

KEY MAP
SCALE: 1" = 3,000'

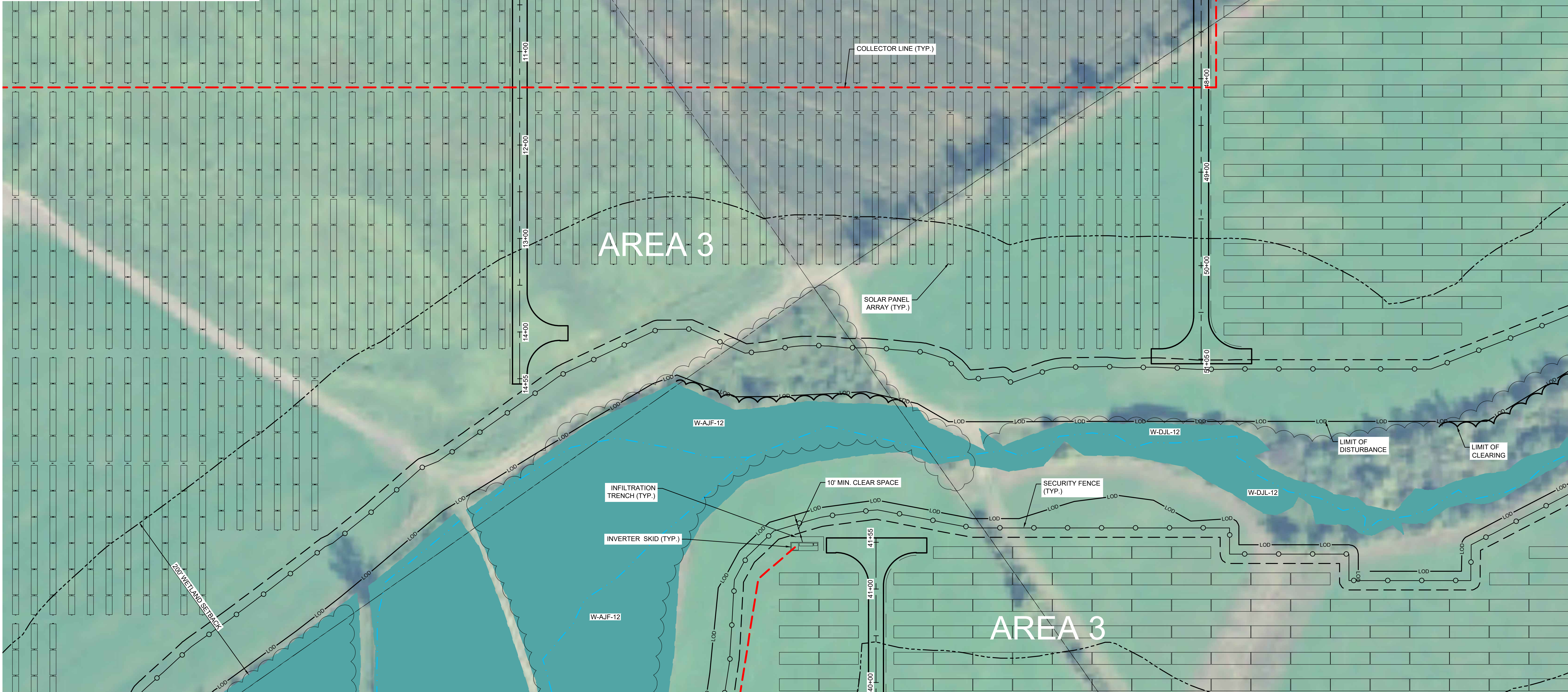

FOR CONTINUATION, SEE DRAWING C-014

UNDER NEW YORK STATE EDUCATION LAW ARTICLE 145 (ENGINEERING), SECTION 7209 (2), IT IS A VIOLATION OF THE LAW FOR ANY PERSON, UNLESS ACTING UNDER THE DIRECTION OF A LICENSED PROFESSIONAL ENGINEER, TO ALTER THIS DOCUMENT.

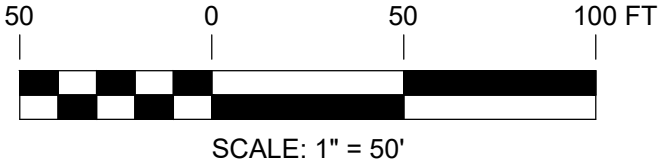

PRELIMINARY
NOT FOR CONSTRUCTION



REFERENCE ITEMS		REV	DESCRIPTION	DATE	DES	CHK	APP
		H	ISSUED FOR PERMITTING	01-29-20	CMW	PGT	
		G	ISSUED FOR ARTICLE 10 SUBMISSION	01-24-20	CMW	PGT	
		F	ISSUED FOR ARTICLE 10 SUBMISSION	09-12-19	CMW	PGT	
		E	ISSUED FOR CLIENT REVIEW	08-21-19	CMW	PGT	



249 Western Avenue
Augusta, ME 04330

PROJECT NO: 327851

PGT
DESIGNED
CMW
DRAWN
CHECKED
APPROVED

UPDATED LAYOUT
SITE PLAN
HIGH RIVER ENERGY CENTER
HIGH RIVER ENERGY CENTER, LLC
MONTGOMERY CO., NY
FLORIDA



C-011

REV.
H

327851-HIGH RIVER-SITE 011.dwg 2020.01.28

FOR CONTINUATION, SEE DRAWING C-010

FOR CONTINUATION, SEE DRAWING C-008

FOR CONTINUATION, SEE DRAWING C-032

FOR CONTINUATION, SEE DRAWING C-013

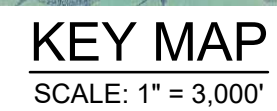

UNDER NEW YORK STATE EDUCATION LAW ARTICLE 145 (ENGINEERING), SECTION 7209 (2), IT IS A VIOLATION OF THE LAW FOR ANY PERSON, UNLESS ACTING UNDER THE DIRECTION OF A LICENSED PROFESSIONAL ENGINEER, TO ALTER THIS DOCUMENT.

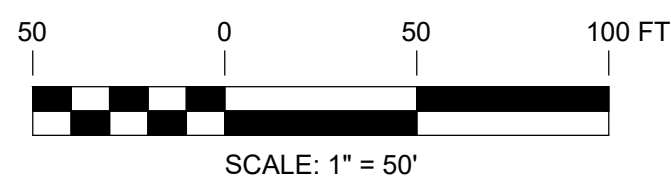

PRELIMINARY
NOT FOR CONSTRUCTION



REFERENCE ITEMS		REV	DESCRIPTION	DATE	DES	CHK	APP
		H	ISSUED FOR PERMITTING	01-29-20	CMW	PGT	
		G	REVISED PER ARTICLE 10 COMMENTS	01-24-20	CMW	PGT	
		F	ISSUED FOR ARTICLE 10 SUBMISSION	09-12-19	CMW	PGT	
		E	ISSUED FOR CLIENT REVIEW	08-21-19	CMW	PGT	

	249 Western Avenue Augusta, ME 04330	PROJECT NO: 327851
REV	DESCRIPTION	DATE DES CHK APP
H	ISSUED FOR PERMITTING	01-29-20 CMW PGT
G	REVISED PER ARTICLE 10 COMMENTS	01-24-20 CMW PGT
F	ISSUED FOR ARTICLE 10 SUBMISSION	09-12-19 CMW PGT
E	ISSUED FOR CLIENT REVIEW	08-21-19 CMW PGT

--	--	--	--	--	--	--	--	--	--	--	--	--	--	--	--	--	--	--	--	--	--	--	--	--	--	--	--	--	--	--	--	--	--	--	--	--	--	--	--	--	--	--	--	--	--	--	--	--	--	--	--	--	--	--	--	--	--	--	--	--	--	--	--	--	--	--	--	--	--	--	--	--	--	--	--	--	--	--	--	--	--	--	--	--	--	--	--	--	--	--	--	--	--	--	--	--	--	--	--	--	--	--	--	--	--	--	--	--	--	--	--	--	--	--	--	--	--	--	--	--	--	--	--	--	--	--	--	--	--	--	--	--	--	--	--	--	--	--	--	--	--	--	--	--	--	--	--	--	--	--	--	--	--	--	--	--	--	--	--	--	--	--	--	--	--	--	--	--	--	--	--	--	--	--	--	--	--	--	--	--	--	--	--	--	--	--	--	--	--	--	--	--	--	--	--	--	--	--	--	--	--	--	--	--	--	--	--	--	--	--	--	--	--	--	--	--	--	--	--	--	--	--	--	--	--	--	--	--	--	--	--	--	--	--	--	--	--	--	--	--	--	--	--	--	--	--	--	--	--	--	--	--	--	--	--	--	--	--	--	--	--	--	--	--	--	--	--	--	--	--	--	--	--	--	--	--	--	--	--	--	--	--	--	--	--	--	--	--	--	--	--	--	--	--	--	--	--	--	--	--	--	--	--	--	--	--	--	--	--	--	--	--	--	--	--	--	--	--	--	--	--	--	--	--	--	--	--	--	--	--	--	--	--	--	--	--	--	--	--	--	--	--	--	--	--	--	--	--	--	--	--	--	--	--	--	--	--	--	--	--	--	--	--	--	--	--	--	--	--	--	--	--	--	--	--	--	--	--	--	--	--	--	--	--	--	--	--	--	--	--	--	--	--	--	--	--	--	--	--	--	--	--	--	--	--	--	--	--	--	--	--	--	--	--	--	--	--	--	--	--	--	--	--	--	--	--	--	--	--	--	--	--	--	--	--	--	--	--	--	--	--	--	--	--	--	--	--	--	--	--	--	--	--	--	--	--	--	--	--	--	--	--	--	--	--	--	--	--	--	--	--	--	--	--	--	--	--	--	--	--	--	--	--	--	--	--	--	--	--	--	--	--	--	--	--	--	--	--	--	--	--	--	--	--	--	--	--	--	--	--	--	--	--	--	--	--	--	--	--	--	--	--	--	--	--	--	--	--	--	--	--	--	--	--	--	--	--	--	--	--	--	--	--	--	--	--	--	--	--	--	--	--	--	--	--	--	--	--	--	--	--	--	--	--	--	--	--	--	--	--	--	--	--	--	--	--	--	--	--	--	--	--	--	--	--	--	--	--	--	--	--	--	--	--	--	--	--	--	--	--	--	--	--	--	--	--	--	--	--	--	--	--	--	--	--	--	--	--	--	--	--	--	--	--	--	--	--	--	--	--	--	--	--	--	--	--	--	--	--	--	--	--	--	--

FOR CONTINUATION, SEE DRAWING C-010

FOR CONTINUATION, SEE DRAWING C-012



FOR CONTINUATION, SEE DRAWING C-015

FOR CONTINUATION, SEE DRAWING C-016

327851-HIGH RIVER-SITE 013.dwg 2020.01.28

UNDER NEW YORK STATE EDUCATION LAW ARTICLE 145 (ENGINEERING), SECTION 7209 (2), IT IS A VIOLATION OF THE LAW FOR ANY PERSON, UNLESS ACTING UNDER THE DIRECTION OF A LICENSED PROFESSIONAL ENGINEER, TO ALTER THIS DOCUMENT.

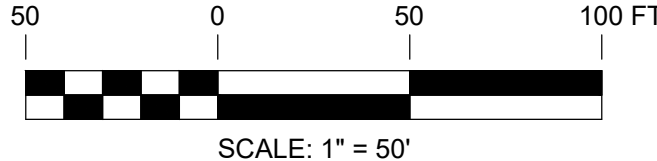

PRELIMINARY
NOT FOR CONSTRUCTION



REFERENCE ITEMS	REV	DESCRIPTION
	H	ISSUED FOR PERMITTING
	G	REVISED PER ARTICLE 10 COMMENTS
	F	ISSUED FOR ARTICLE 10 SUBMISSION
	E	ISSUED FOR CLIENT REVIEW



249 Western Avenue
Augusta, ME 04330

PROJECT NO: 327851

REV	DATE	DES	CHK	APP
H	01-29-20	CMW	PGT	
G	01-24-20	CMW	PGT	
F	09-12-19	CMW	PGT	
E	08-21-19	CMW	PGT	

PGT
DESIGNED
CMW
DRAWN
CHECKED
APPROVED

UPDATED LAYOUT
SITE PLAN
HIGH RIVER ENERGY CENTER
HIGH RIVER ENERGY CENTER, LLC
MONTGOMERY CO., NY
FLORIDA



C-013

REV.
H

FOR CONTINUATION, SEE DRAWING C-011

FOR CONTINUATION, SEE DRAWING C-013

FOR CONTINUATION, SEE DRAWING C-032



FOR CONTINUATION, SEE DRAWING C-016

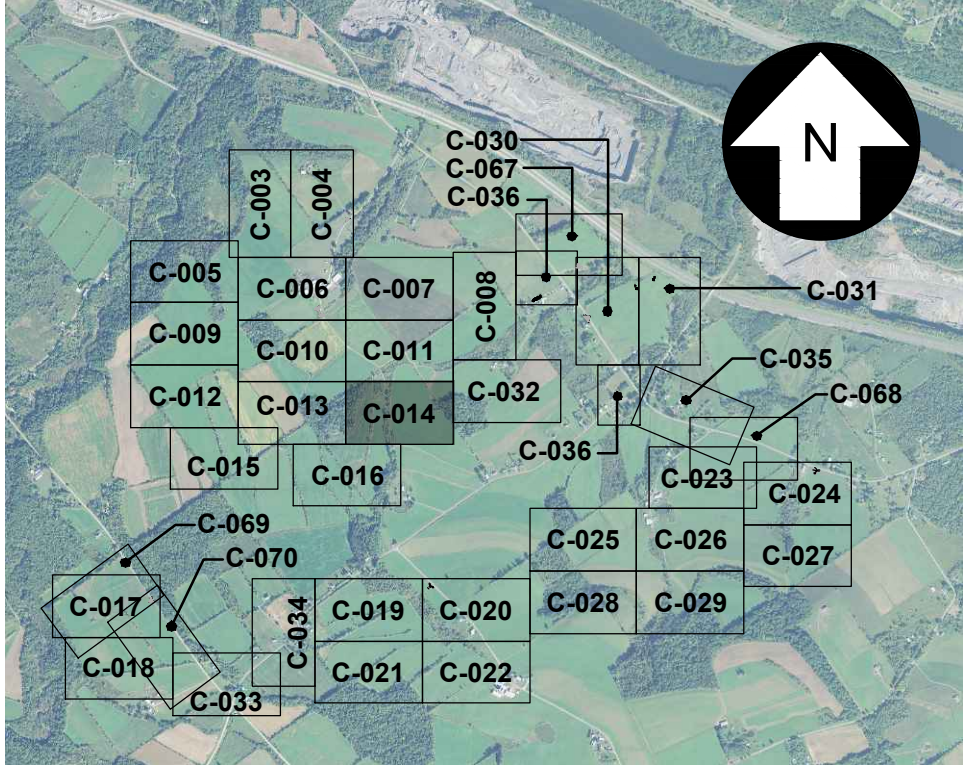

KEY MAP
SCALE: 1" = 3,000'

327851-HIGH RIVER-SITE 014.dwg 2020.01.28

UNDER NEW YORK STATE EDUCATION LAW ARTICLE 145 (ENGINEERING), SECTION 7209 (2), IT IS A VIOLATION OF THE LAW FOR ANY PERSON, UNLESS ACTING UNDER THE DIRECTION OF A LICENSED PROFESSIONAL ENGINEER, TO ALTER THIS DOCUMENT.

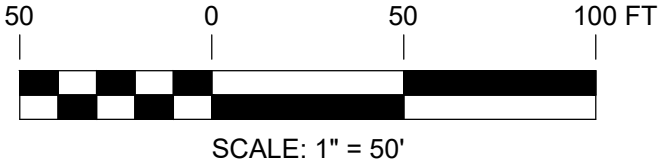

PRELIMINARY
NOT FOR CONSTRUCTION



REFERENCE ITEMS	

TRC		249 Western Avenue Augusta, ME 04330		PROJECT NO: 327851			
REV	DESCRIPTION	DATE	DES	CHK	APP		
H	ISSUED FOR PERMITTING	01-29-20	CMW	PGT			
G	REVISED PER ARTICLE 10 COMMENTS	01-24-20	CMW	PGT			
F	ISSUED FOR ARTICLE 10 SUBMISSION	09-12-19	CMW	PGT			
E	ISSUED FOR CLIENT REVIEW	08-21-19	CMW	PGT			

PGT
DESIGNED
CMW
DRAWN
CHECKED
APPROVED

UPDATED LAYOUT
SITE PLAN
HIGH RIVER ENERGY CENTER
HIGH RIVER ENERGY CENTER, LLC
MONTGOMERY CO., NY
FLORIDA



C-014

REV.
H

FOR CONTINUATION, SEE DRAWING C-012

FOR CONTINUATION, SEE DRAWING C-013

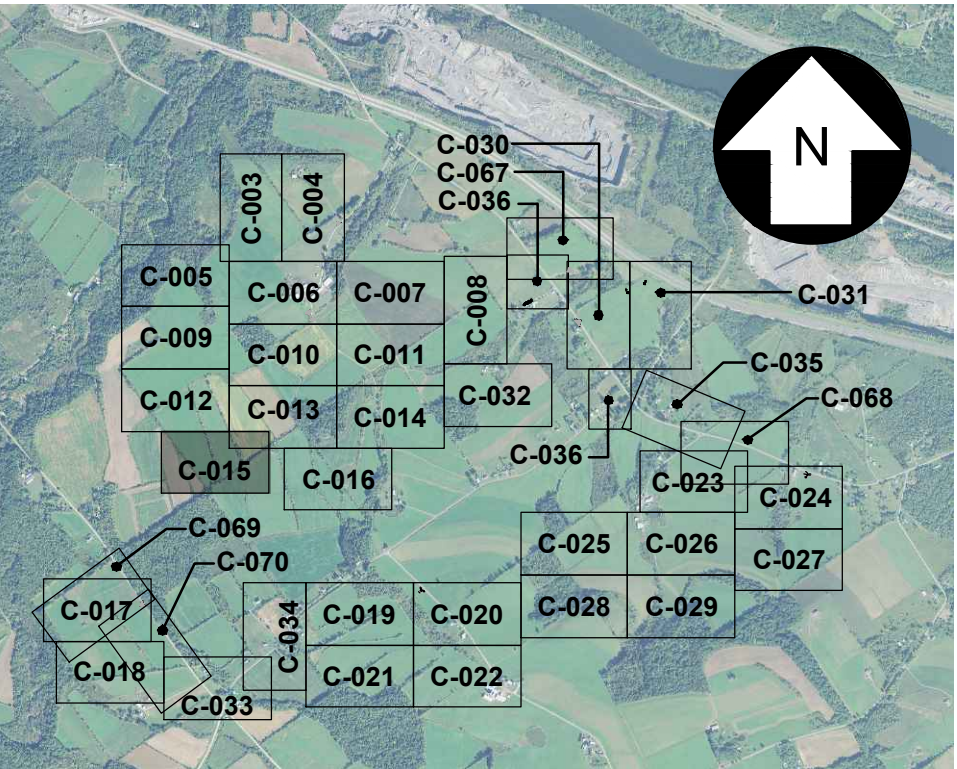

KEY MAP
SCALE: 1" = 3,000'

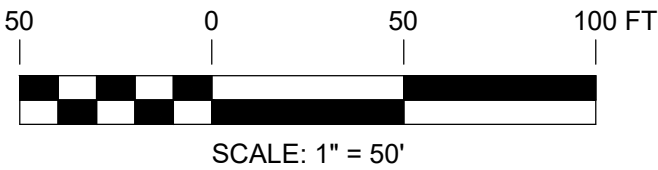

PRELIMINARY
NOT FOR CONSTRUCTION



REFERENCE ITEMS	

TRC		249 Western Avenue Augusta, ME 04330					PROJECT NO: 327851			
REV	DESCRIPTION	DATE	DES	CHK	APP					
H	ISSUED FOR PERMITTING	01-29-20	CMW	PGT						
G	REVISED PER ARTICLE 10 COMMENTS	01-20-24	CMW	PGT						
F	ISSUED FOR ARTICLE 10 SUBMISSION	09-12-19	CMW	PGT						
E	ISSUED FOR CLIENT REVIEW	08-21-19	CMW	PGT						

PGT
DESIGNED
CMW
DRAWN
CHECKED
APPROVED

UPDATED LAYOUT
SITE PLAN
HIGH RIVER ENERGY CENTER
HIGH RIVER ENERGY CENTER, LLC
MONTGOMERY CO., NY
FLORIDA



C-015

REV.
H

UNDER NEW YORK STATE EDUCATION LAW ARTICLE 145 (ENGINEERING), SECTION 7209 (2), IT IS A VIOLATION OF THE LAW FOR ANY PERSON, UNLESS ACTING UNDER THE DIRECTION OF A LICENSED PROFESSIONAL ENGINEER, TO ALTER THIS DOCUMENT.

327851-HIGH RIVER-SITE 015.dwg 2020.01.28

FOR CONTINUATION, SEE DRAWING C-013

FOR CONTINUATION, SEE DRAWING C-014

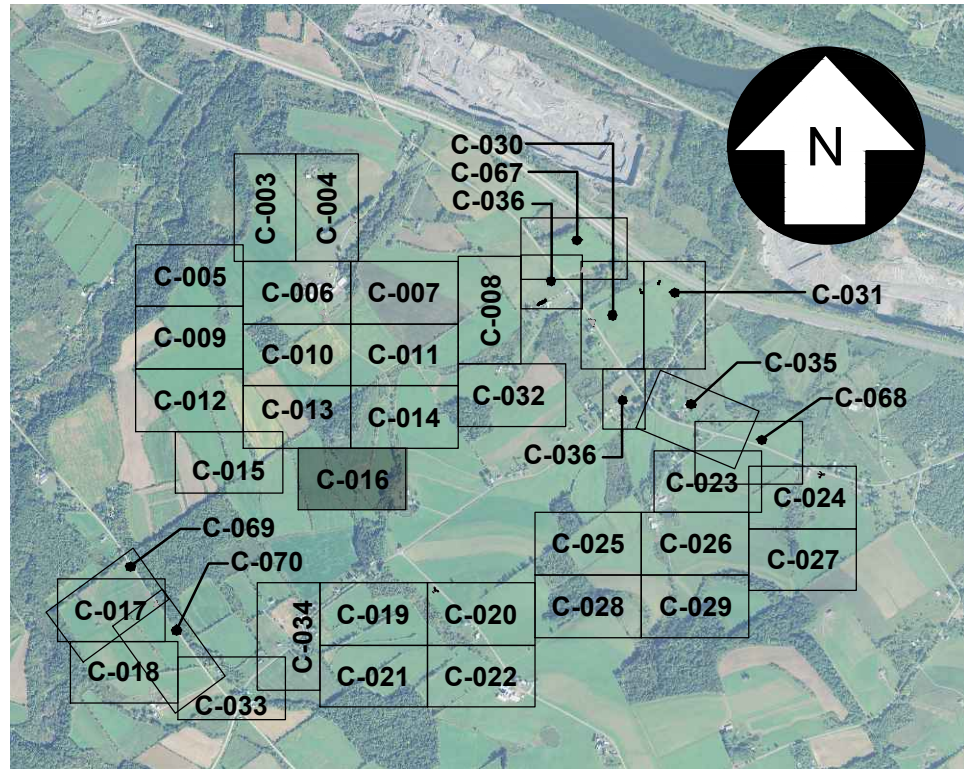

KEY MAP
SCALE: 1" = 3,000'

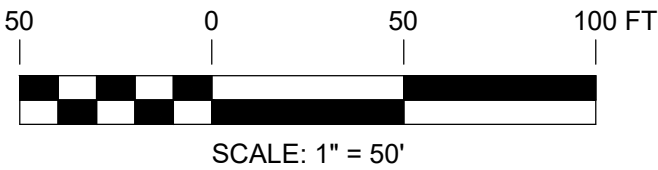

PRELIMINARY
NOT FOR CONSTRUCTION



REFERENCE ITEMS	

REV		DESCRIPTION					PROJECT NO: 327851			
		DATE	DES	CHK	APP					
H		01-29-20	CMW	PGT		ISSUED FOR PERMITTING				
G		01-24-20	CMW	PGT		REVISED PER ARTICLE 10 COMMENTS				
F		09-12-19	CMW	PGT		ISSUED FOR ARTICLE 10 SUBMISSION				
E		08-21-19	CMW	PGT		ISSUED FOR CLIENT REVIEW				

PGT DESIGNED		CMW DRAWN		CHECKED		APPROVED		UPDATED LAYOUT SITE PLAN HIGH RIVER ENERGY CENTER HIGH RIVER ENERGY CENTER, LLC MONTGOMERY CO., NY		
REVIEW 1		DATE		SCALE		AS NOTED		FLORIDA		
REVIEW 2		DATE		SCALE		AS NOTED		C-016		
REV.		H								

UNDER NEW YORK STATE EDUCATION LAW ARTICLE 145 (ENGINEERING), SECTION 7209 (2), IT IS A VIOLATION OF THE LAW FOR ANY PERSON, UNLESS ACTING UNDER THE DIRECTION OF A LICENSED PROFESSIONAL ENGINEER, TO ALTER THIS DOCUMENT.



FOR CONTINUATION, SEE DRAWING C-018

327851-HIGH RIVER-SITE 017.dwg 2020.01.28

UNDER NEW YORK STATE EDUCATION LAW ARTICLE 145 (ENGINEERING), SECTION 7209 (2), IT IS A VIOLATION OF THE LAW FOR ANY PERSON, UNLESS ACTING UNDER THE DIRECTION OF A LICENSED PROFESSIONAL ENGINEER, TO ALTER THIS DOCUMENT.

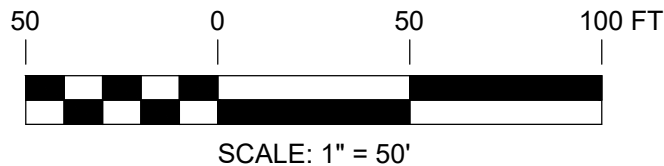

PRELIMINARY
NOT FOR CONSTRUCTION



REFERENCE ITEMS	

REV		DESCRIPTION				
		DATE	DES	CHK	APP	
H		01-29-20	CMW	PGT		
G		01-24-20	CMW	PGT		
F		09-12-19	CMW	PGT		
E		08-21-19	CMW	PGT		



249 Western Avenue
Augusta, ME 04330

PROJECT NO: 327851

PGT
DESIGNED
CMW
DRAWN
CHECKED
APPROVED

UPDATED LAYOUT
SITE PLAN
HIGH RIVER ENERGY CENTER
HIGH RIVER ENERGY CENTER, LLC
MONTGOMERY CO., NY
FLORIDA



C-017

REV.
H

REVIEW 1
DATE
AS NOTED
SCALE
REVIEW 2



FOR CONTINUATION, SEE DRAWING C-033

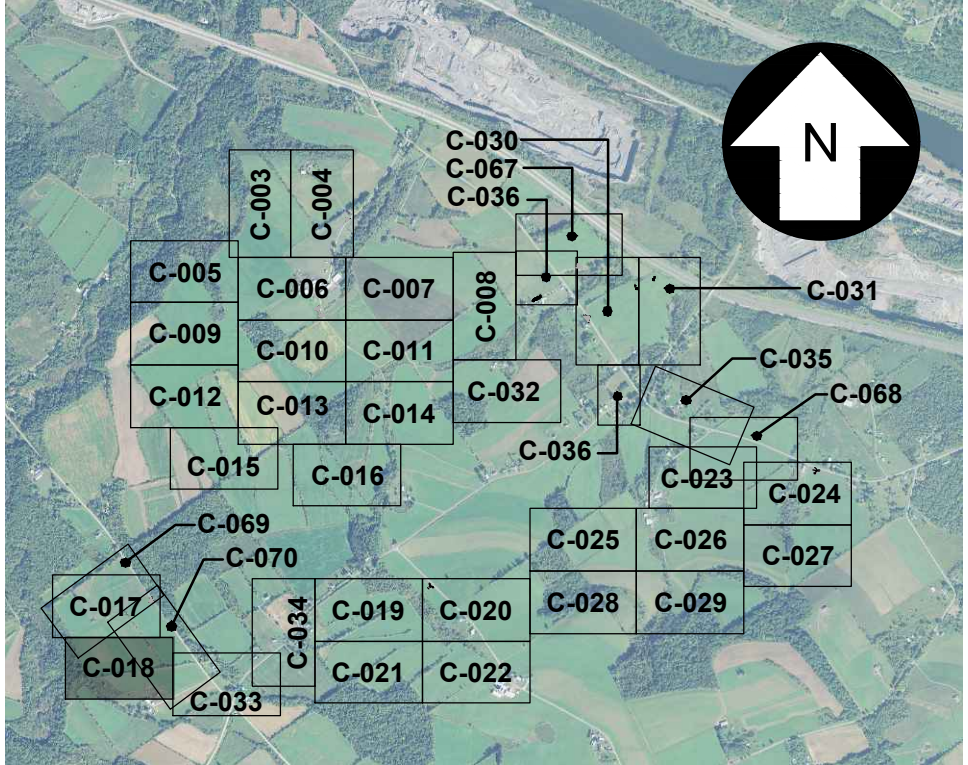

KEY MAP
SCALE: 1" = 3,000'

327851-HIGH RIVER-SITE 018.dwg 2020.01.28

UNDER NEW YORK STATE EDUCATION LAW ARTICLE 145 (ENGINEERING), SECTION 7209 (2), IT IS A VIOLATION OF THE LAW FOR ANY PERSON, UNLESS ACTING UNDER THE DIRECTION OF A LICENSED PROFESSIONAL ENGINEER, TO ALTER THIS DOCUMENT.

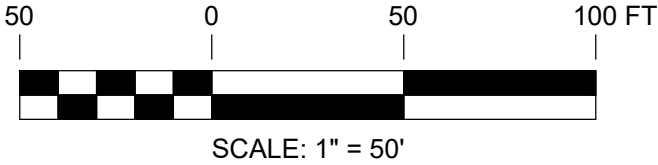

PRELIMINARY
NOT FOR CONSTRUCTION



REFERENCE ITEMS	



249 Western Avenue
Augusta, ME 04330

PROJECT NO: 327851

REV	DESCRIPTION	DATE	DES	CHK	APP
H	ISSUED FOR PERMITTING	01-29-20	CMW	PGT	
G	REVISED PER ARTICLE 10 COMMENTS	01-24-20	CMW	PGT	
F	ISSUED FOR ARTICLE 10 SUBMISSION	09-12-19	CMW	PGT	
E	ISSUED FOR CLIENT REVIEW	08-21-19	CMW	PGT	

PGT
DESIGNED
CMW
DRAWN
CHECKED
APPROVED

UPDATED LAYOUT
SITE PLAN
HIGH RIVER ENERGY CENTER
HIGH RIVER ENERGY CENTER, LLC
MONTGOMERY CO., NY
FLORIDA



C-018

REV.
H

04/08
DATE
AS NOTED
SCALE

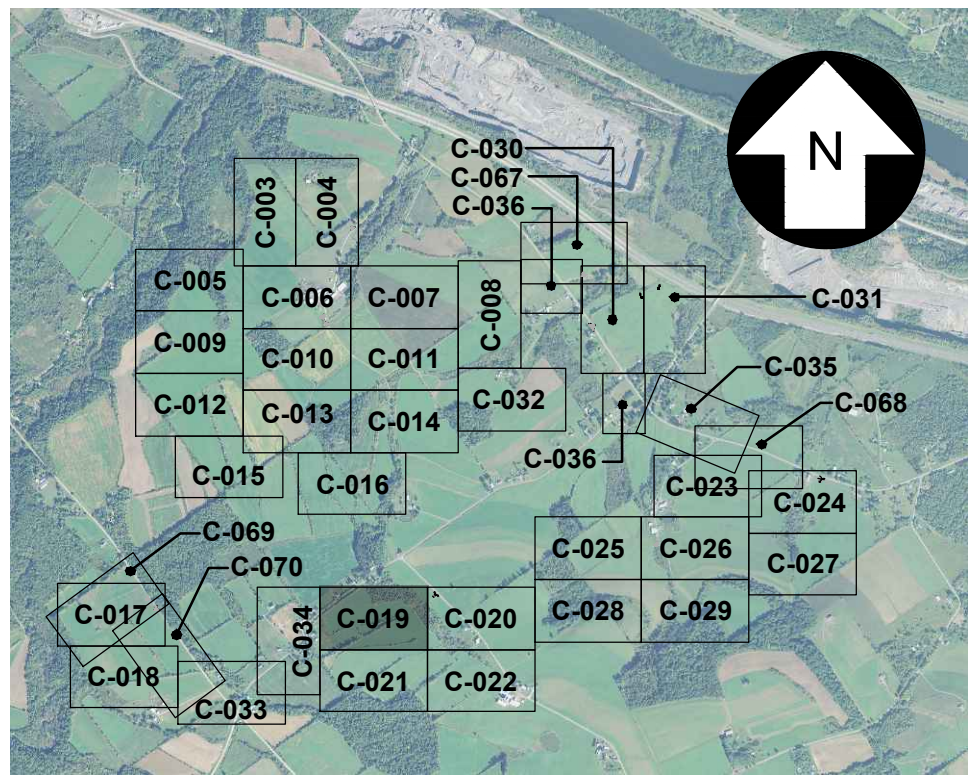

KEY MAP
SCALE: 1" = 3,000'

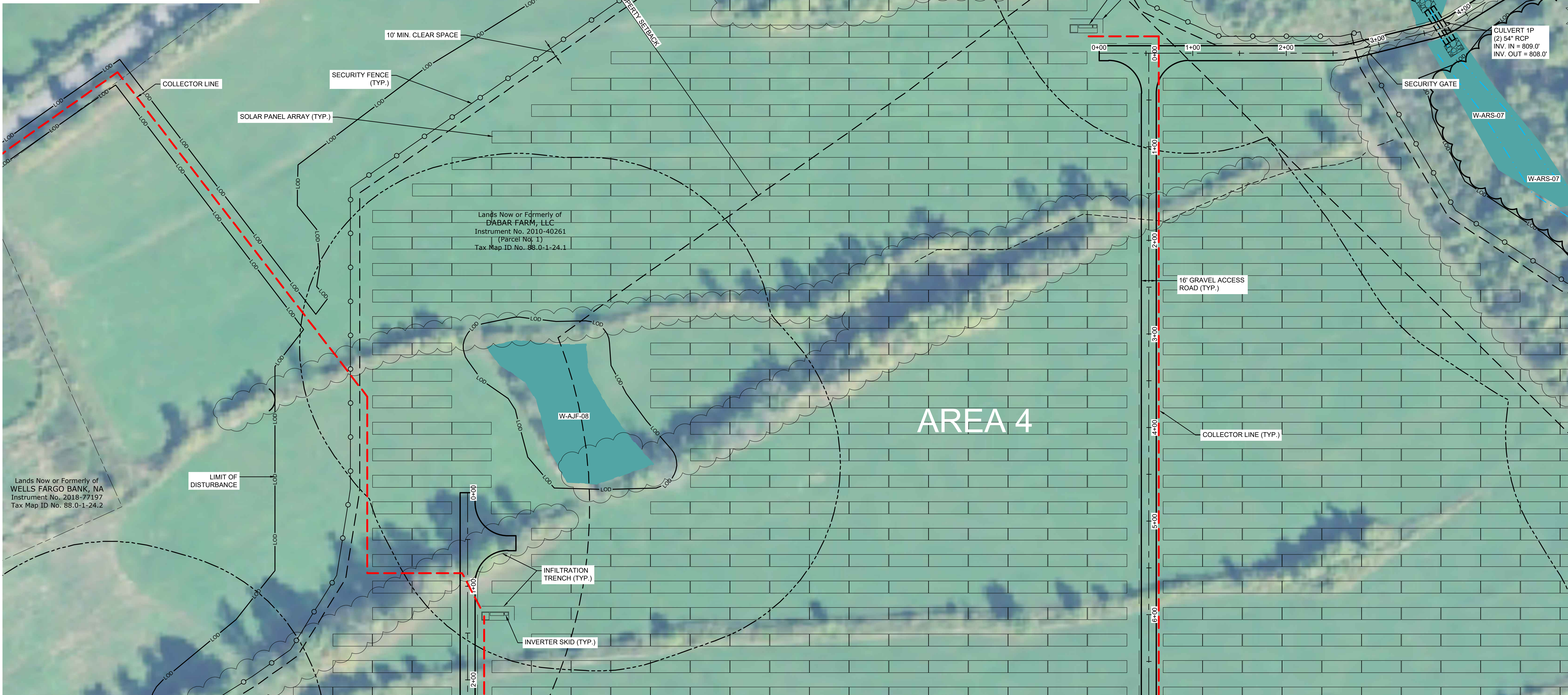

FOR CONTINUATION, SEE DRAWING C-034

FOR CONTINUATION, SEE DRAWING C-020

FOR CONTINUATION, SEE DRAWING C-021

327851-HIGH RIVER-SITE 019.dwg 2020.01.28

UNDER NEW YORK STATE EDUCATION LAW ARTICLE 145 (ENGINEERING), SECTION 7209 (2), IT IS A VIOLATION OF THE LAW FOR ANY PERSON, UNLESS ACTING UNDER THE DIRECTION OF A LICENSED PROFESSIONAL ENGINEER, TO ALTER THIS DOCUMENT.

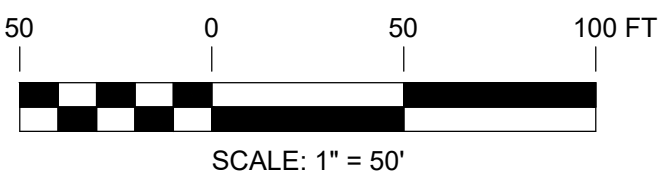

PRELIMINARY
NOT FOR CONSTRUCTION



REFERENCE ITEMS		DESCRIPTION					PROJECT NO: 327851			
REV		DATE	DES	CHK	APP					
H	ISSUED FOR PERMITTING	01-29-20	CMW	PGT						
G	REVISED PER ARTICLE 10 COMMENTS	01-24-20	CMW	PGT						
F	ISSUED FOR ARTICLE 10 SUBMISSION	09-12-19	CMW	PGT						
E	ISSUED FOR CLIENT REVIEW	08-21-19	SEK	PGT						



249 Western Avenue
Augusta, ME 04330

PGT
DESIGNED
CMW
DRAWN
CHECKED
APPROVED

UPDATED LAYOUT
SITE PLAN
HIGH RIVER ENERGY CENTER
HIGH RIVER ENERGY CENTER, LLC
MONTGOMERY CO., NY
FLORIDA



C-019

REV.
H

FOR CONTINUATION, SEE DRAWING C-019



FOR CONTINUATION, SEE DRAWING C-022

FOR CONTINUATION, SEE DRAWING C-028

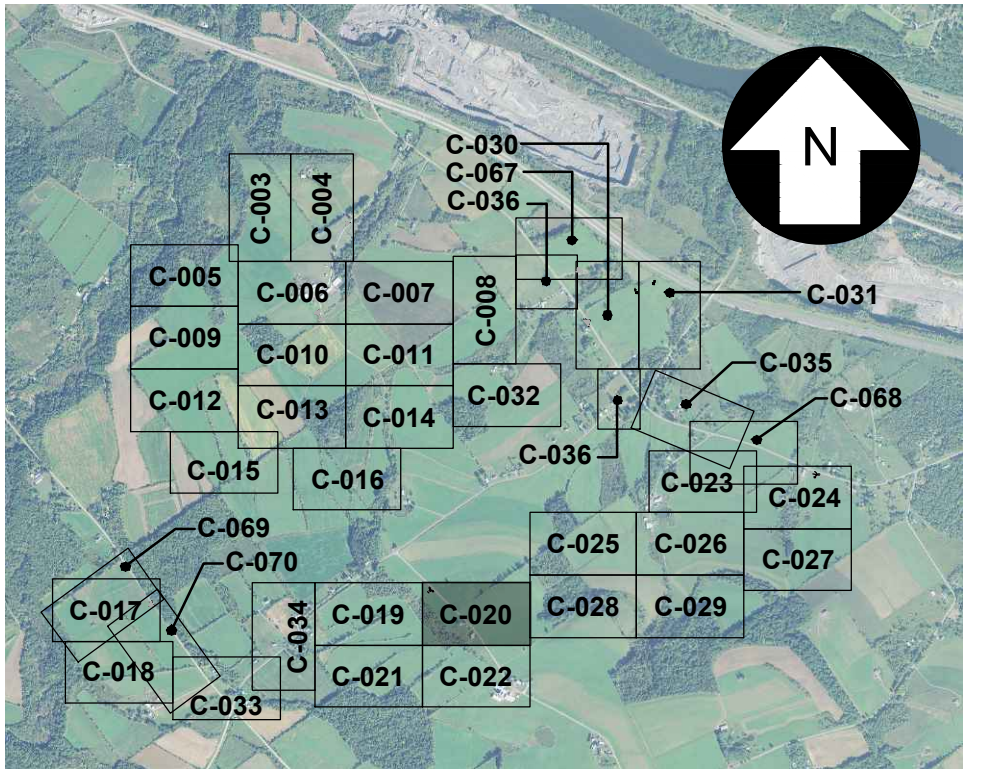

KEY MAP
SCALE: 1" = 3,000'

327851-HIGH RIVER-SITE 020.dwg 2020.01.28

UNDER NEW YORK STATE EDUCATION LAW ARTICLE 145 (ENGINEERING), SECTION 7209 (2), IT IS A VIOLATION OF THE LAW FOR ANY PERSON, UNLESS ACTING UNDER THE DIRECTION OF A LICENSED PROFESSIONAL ENGINEER, TO ALTER THIS DOCUMENT.

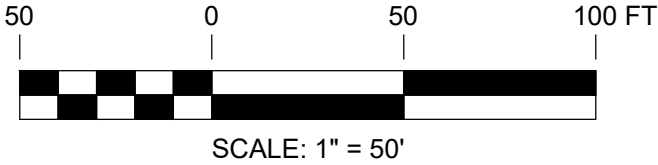

PRELIMINARY
NOT FOR CONSTRUCTION



REFERENCE ITEMS	



249 Western Avenue
Augusta, ME 04330

PROJECT NO: 327851

REV	DESCRIPTION	DATE	DES	CHK	APP
H	ISSUED FOR PERMITTING	01-29-20	CMW	PGT	
G	REVISED PER ARTICLE 10 COMMENTS	01-24-20	CMW	PGT	
F	ISSUED FOR ARTICLE 10 SUBMISSION	09-12-19	CMW	PGT	
E	ISSUED FOR CLIENT REVIEW	08-21-19	CMW	PGT	

PGT
DESIGNED
CMW
DRAWN
CHECKED
APPROVED

UPDATED LAYOUT
SITE PLAN
HIGH RIVER ENERGY CENTER
HIGH RIVER ENERGY CENTER, LLC
MONTGOMERY CO., NY
FLORIDA



C-020

REV.
H

FOR CONTINUATION, SEE DRAWING C-019

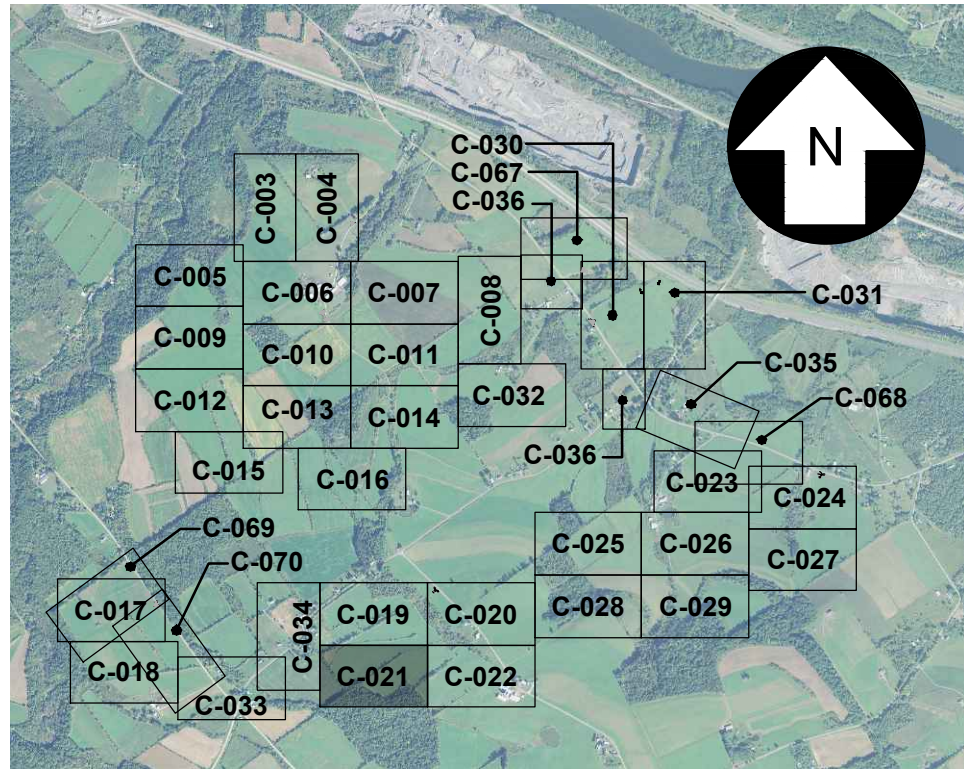
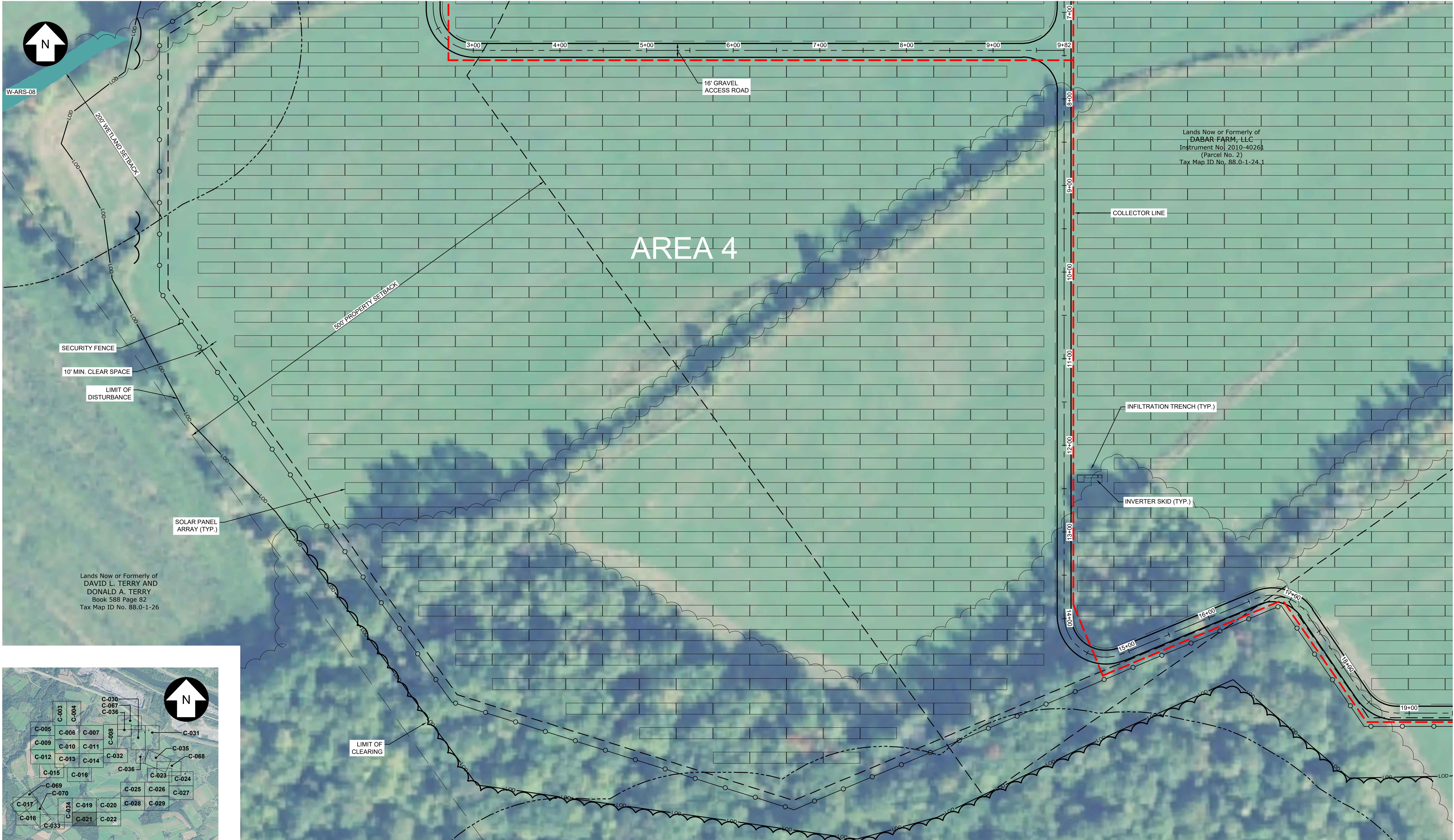

KEY MAP
SCALE: 1" = 3,000'

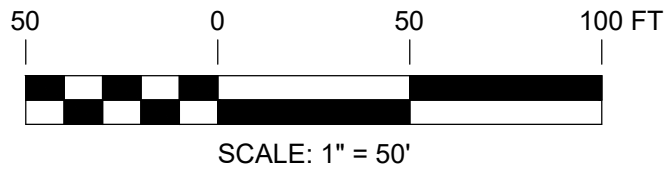

PRELIMINARY
NOT FOR CONSTRUCTION



REFERENCE ITEMS	

REV		DESCRIPTION					PROJECT NO: 327851			
REV	DESCRIPTION	DATE	DES	CHK	APP					
H	ISSUED FOR PERMITTING	01-29-20	CMW	PGT						
G	REVISED PER ARTICLE 10 COMMENTS	01-24-20	CMW	PGT						
F	ISSUED FOR ARTICLE 10 SUBMISSION	09-12-19	CMW	PGT						
E	ISSUED FOR CLIENT REVIEW	08-21-19	CMW	PGT						

PGT DESIGNED		UPDATED LAYOUT SITE PLAN HIGH RIVER ENERGY CENTER HIGH RIVER ENERGY CENTER, LLC MONTGOMERY CO., NY				REV. H
CMW DRAWN						
CHECKED						
APPROVED						
REVIEW 1		04/08 DATE		C-021		
REVIEW 2		AS NOTED SCALE				

FOR CONTINUATION, SEE DRAWING C-020

FOR CONTINUATION, SEE DRAWING C-021

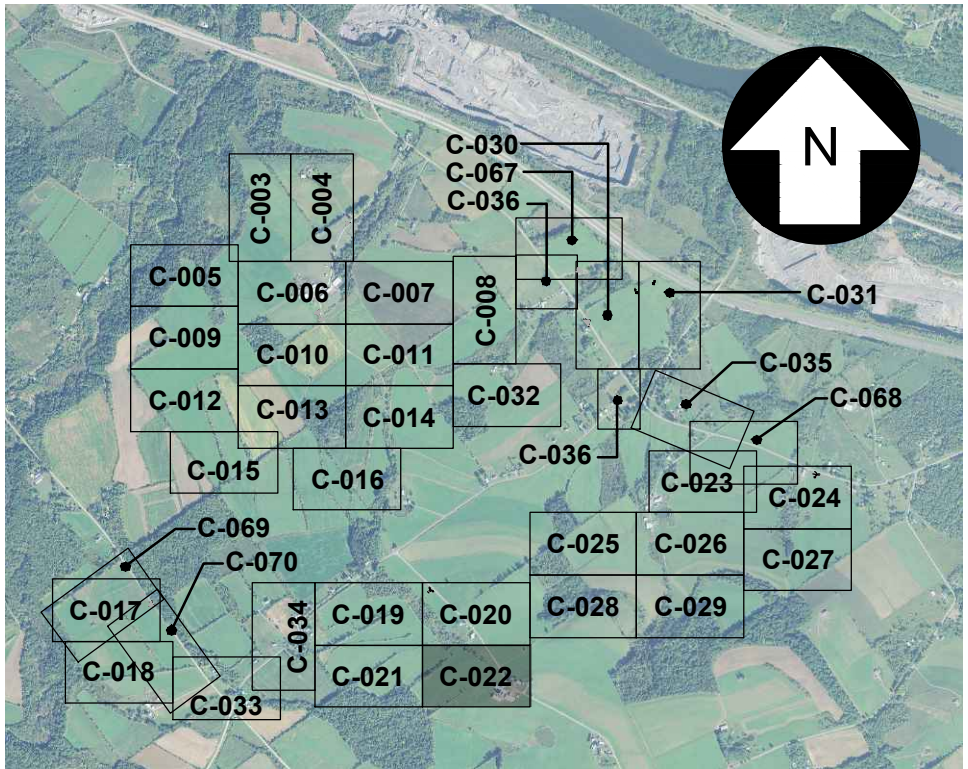
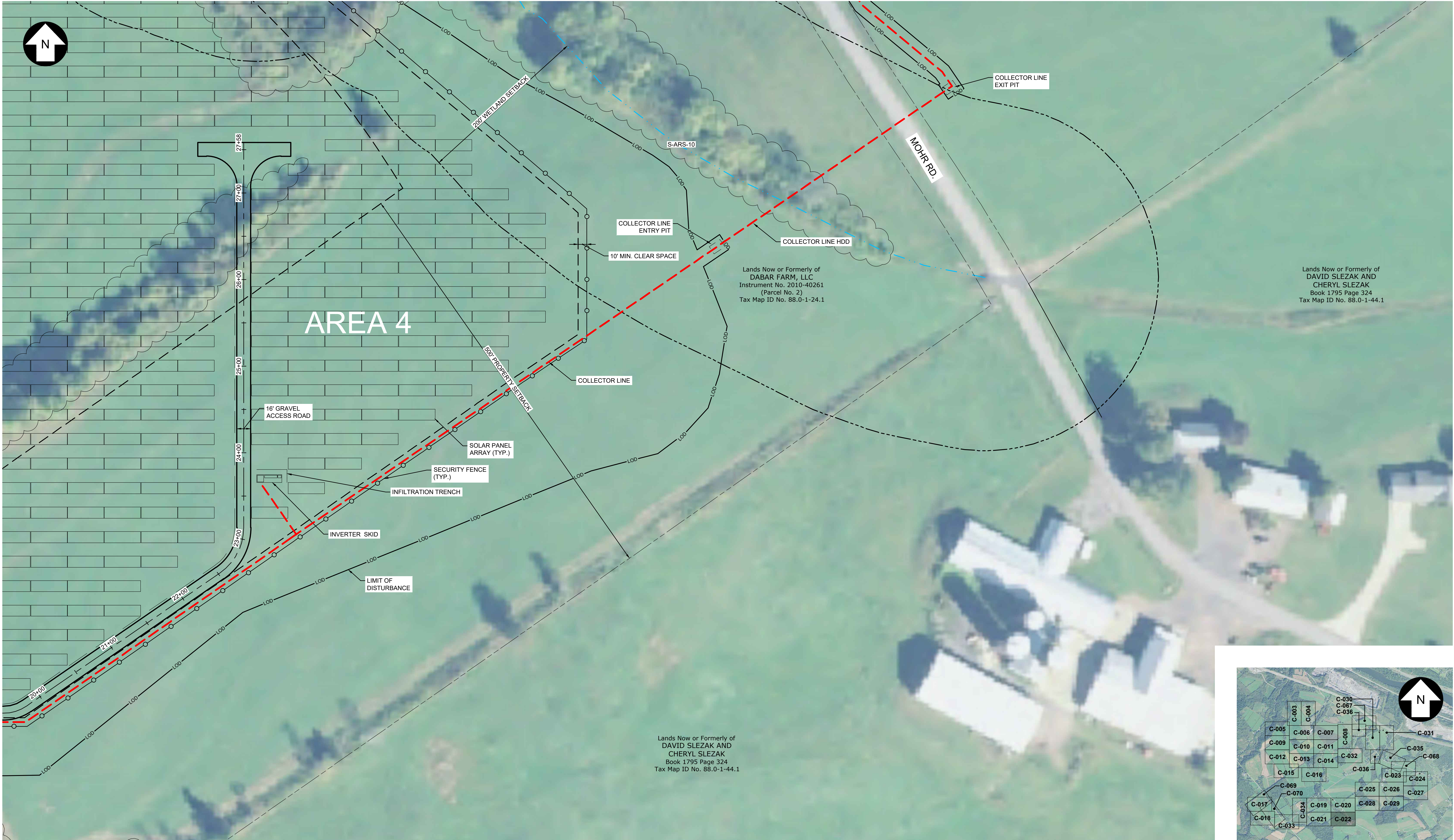

KEY MAP
SCALE: 1" = 3,000'

UNDER NEW YORK STATE EDUCATION LAW ARTICLE 145 (ENGINEERING), SECTION 7209 (2), IT IS A VIOLATION OF THE LAW FOR ANY PERSON, UNLESS ACTING UNDER THE DIRECTION OF A LICENSED PROFESSIONAL ENGINEER, TO ALTER THIS DOCUMENT.

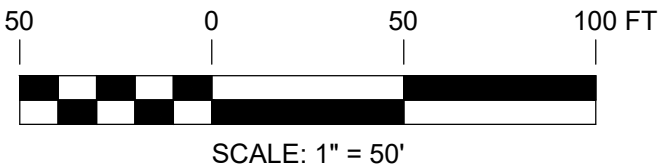

PRELIMINARY
NOT FOR CONSTRUCTION



REFERENCE ITEMS	

REV		DESCRIPTION					PROJECT NO: 327851			
		DATE	DES	CHK	APP					
H		01-29-20	CMW	PGT		ISSUED FOR PERMITTING				
G		01-24-20	CMW	PGT		REVISED PER ARTICLE 10 COMMENTS				
F		09-12-19	CMW	PGT		ISSUED FOR ARTICLE 10 SUBMISSION				
E		08-21-19	CMW	PGT		ISSUED FOR CLIENT REVIEW				

PGT DESIGNED
CMW DRAWN
CHECKED
APPROVED
REVIEW 1
REVIEW 2

UPDATED LAYOUT SITE PLAN HIGH RIVER ENERGY CENTER HIGH RIVER ENERGY CENTER, LLC MONTGOMERY CO., NY	
FLORIDA	C-022
04/08 DATE AS NOTED SCALE	REV. H

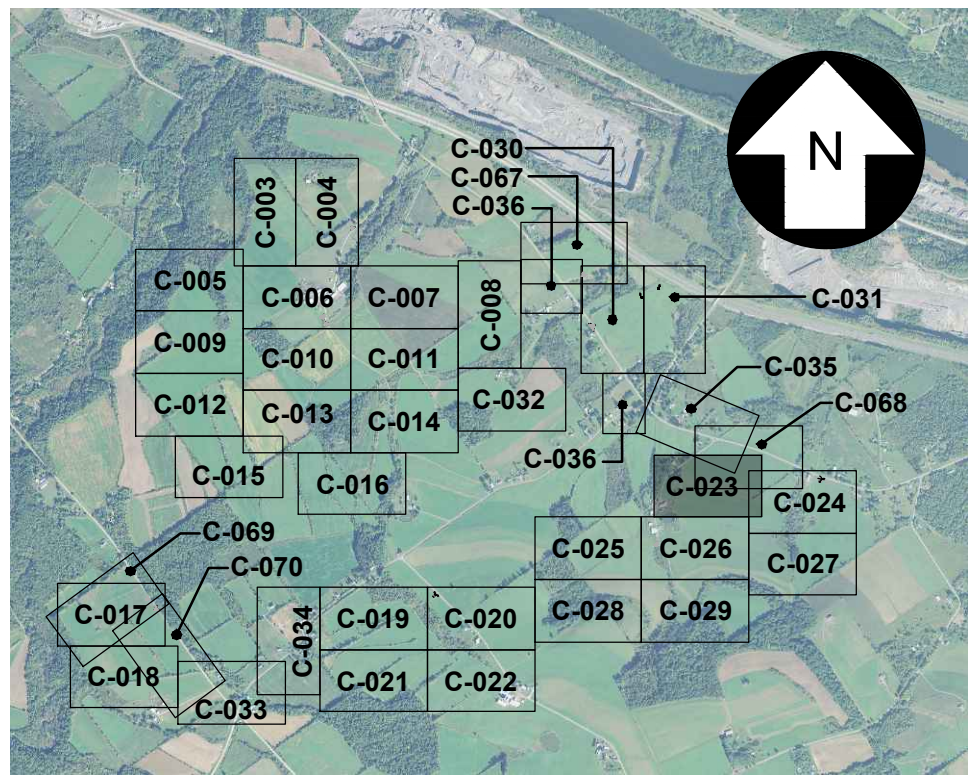

KEY MAP
SCALE: 1" = 3,000'

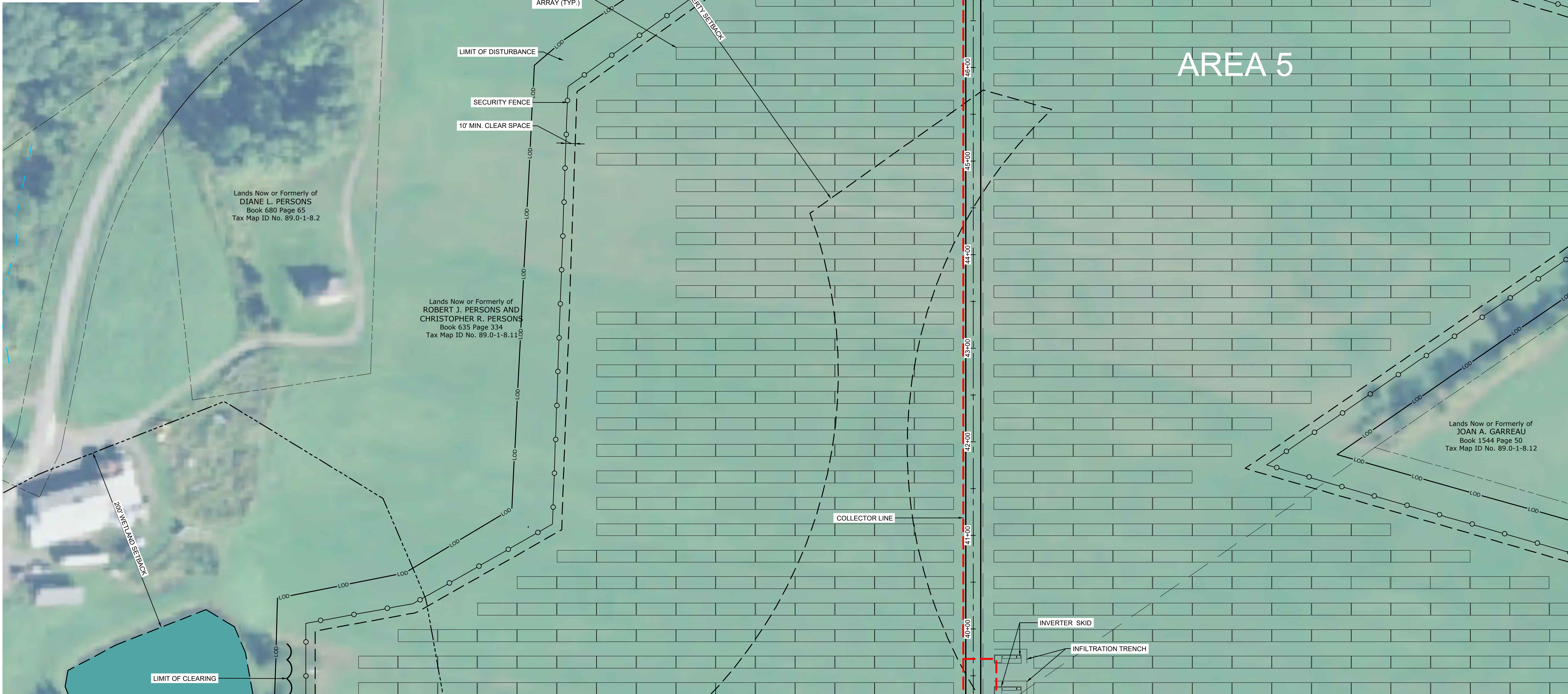

FOR CONTINUATION, SEE DRAWING C-026

FOR CONTINUATION, SEE DRAWING C-024

327851-HIGH RIVER-SITE 023.dwg 2020.01.28

UNDER NEW YORK STATE EDUCATION LAW ARTICLE 145 (ENGINEERING), SECTION 7209 (2), IT IS A VIOLATION OF THE LAW FOR ANY PERSON, UNLESS ACTING UNDER THE DIRECTION OF A LICENSED PROFESSIONAL ENGINEER, TO ALTER THIS DOCUMENT.

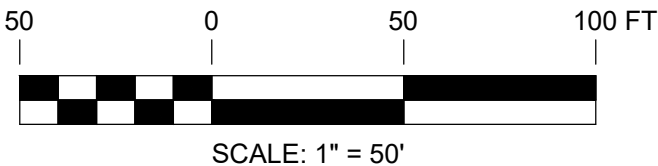

PRELIMINARY
NOT FOR CONSTRUCTION



REFERENCE ITEMS	

REV		DESCRIPTION				
		DATE	DES	CHK	APP	
H		01-29-20	CMW	PGT		
G		01-24-20	CMW	PGT		
F		09-12-19	CMW	PGT		
E		08-21-19	CMW	PGT		



249 Western Avenue
Augusta, ME 04330

PROJECT NO: 327851

PGT
DESIGNED
CMW
DRAWN
CHECKED
APPROVED

UPDATED LAYOUT
SITE PLAN
HIGH RIVER ENERGY CENTER
HIGH RIVER ENERGY CENTER, LLC
MONTGOMERY CO., NY
FLORIDA



C-023

REV.
H

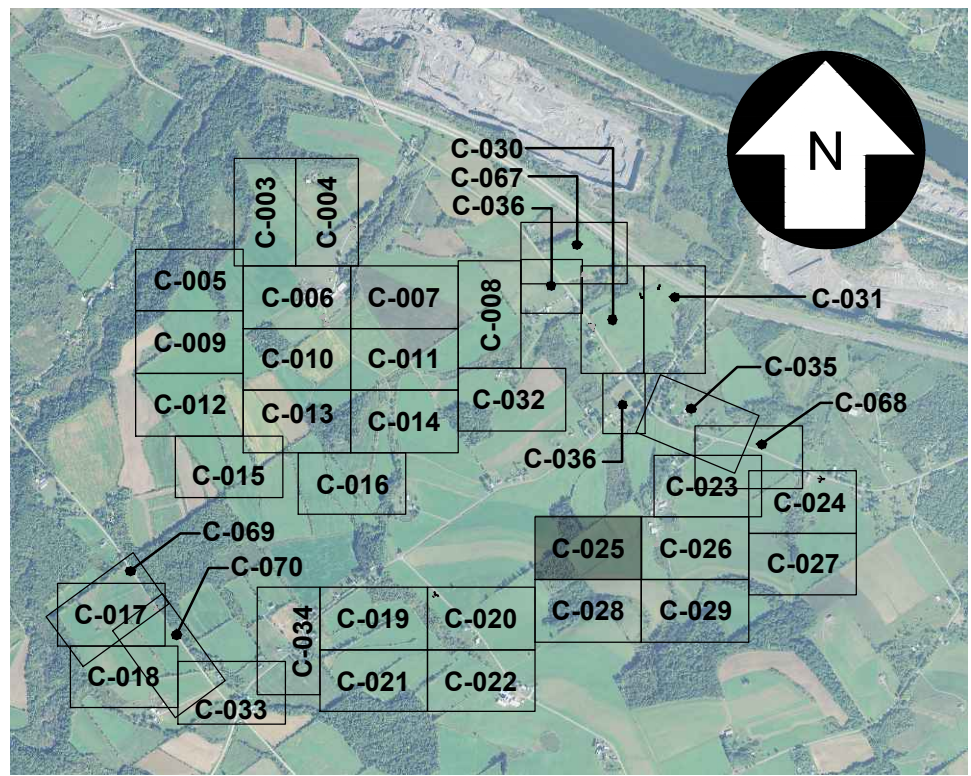

KEY MAP
SCALE: 1" = 3,000'

Lands Now or Formerly of
DAVID SLEZAK AND
CHERYL SLEZAK
Book 1795 Page 328
Tax Map ID No. 89.0-1-7



FOR CONTINUATION, SEE DRAWING C-028

FOR CONTINUATION, SEE DRAWING C-026

327851-HIGH RIVER-SITE 025.dwg 2020.01.28

UNDER NEW YORK STATE EDUCATION LAW ARTICLE 145 (ENGINEERING), SECTION 7209 (2), IT IS A VIOLATION OF THE LAW FOR ANY PERSON, UNLESS ACTING UNDER THE DIRECTION OF A LICENSED PROFESSIONAL ENGINEER, TO ALTER THIS DOCUMENT.

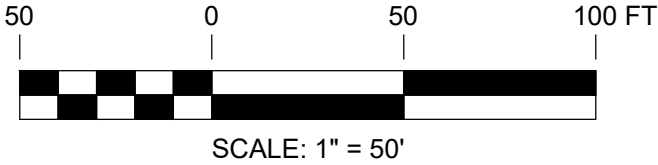

PRELIMINARY
NOT FOR CONSTRUCTION



REFERENCE ITEMS	REV	DESCRIPTION	DATE	DES	CHK	APP
	H	ISSUED FOR PERMITTING	01-29-20	CMW	PGT	
	G	REVISED PER ARTICLE 10 COMMENTS	01-24-20	CMW	PGT	
	F	ISSUED FOR ARTICLE 10 SUBMISSION	09-12-19	CMW	PGT	
	E	ISSUED FOR CLIENT REVIEW	08-21-19	CMW	PGT	



249 Western Avenue
Augusta, ME 04330

PROJECT NO: 327851

REV	DESCRIPTION	DATE	DES	CHK	APP
H	ISSUED FOR PERMITTING	01-29-20	CMW	PGT	
G	REVISED PER ARTICLE 10 COMMENTS	01-24-20	CMW	PGT	
F	ISSUED FOR ARTICLE 10 SUBMISSION	09-12-19	CMW	PGT	
E	ISSUED FOR CLIENT REVIEW	08-21-19	CMW	PGT	

PGT DESIGNED		UPDATED LAYOUT SITE PLAN HIGH RIVER ENERGY CENTER HIGH RIVER ENERGY CENTER, LLC MONTGOMERY CO., NY							
CMW DRAWN									
CHECKED									
APPROVED									
FLORIDA									
REVIEW 1		04/08 DATE				C-025		REV. H	
REVIEW 2		AS NOTED SCALE							

FOR CONTINUATION, SEE DRAWING C-023

FOR CONTINUATION, SEE DRAWING C-025



FOR CONTINUATION, SEE DRAWING C-027

FOR CONTINUATION, SEE DRAWING C-029

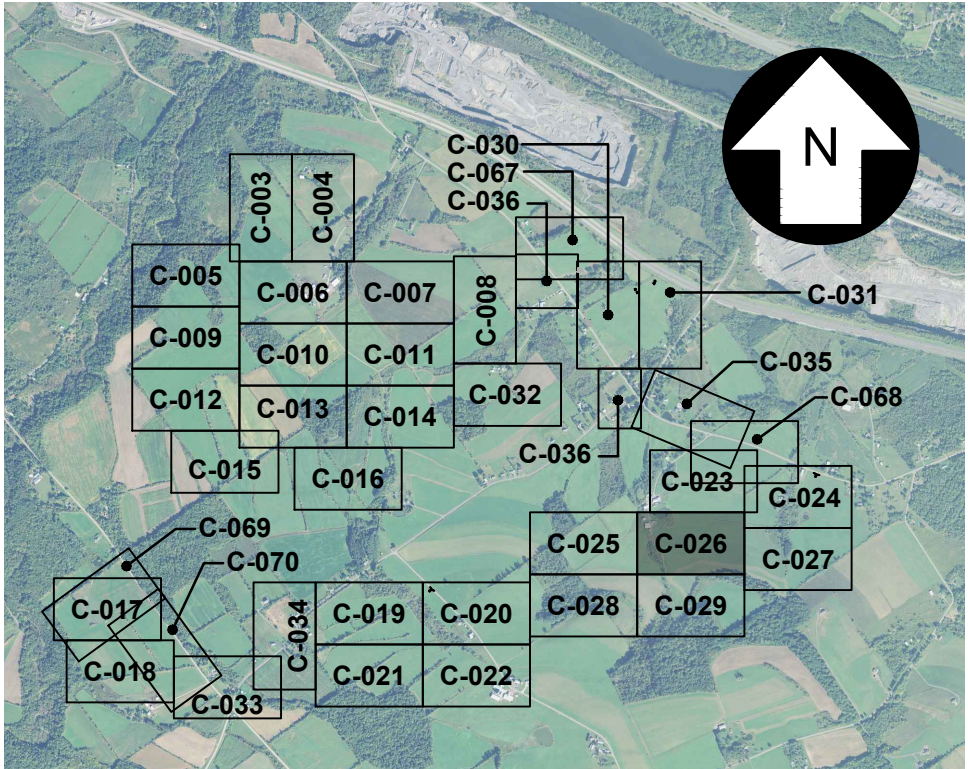

KEY MAP
SCALE: 1" = 3,000'

327851-HIGH RIVER-SITE 026.dwg 2020.01.31

UNDER NEW YORK STATE EDUCATION LAW ARTICLE 145 (ENGINEERING), SECTION 7209 (2), IT IS A VIOLATION OF THE LAW FOR ANY PERSON, UNLESS ACTING UNDER THE DIRECTION OF A LICENSED PROFESSIONAL ENGINEER, TO ALTER THIS DOCUMENT.

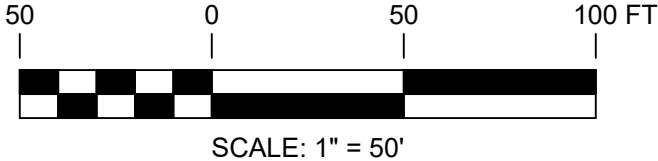

PRELIMINARY
NOT FOR CONSTRUCTION



REFERENCE ITEMS		PROJECT NO: 327851				
REV	DESCRIPTION	DATE	DES	CHK	APP	
H	ISSUED FOR PERMITTING	01-29-20	CMW	PGT		
G	REVISED PER ARTICLE 10 COMMENTS	01-24-20	CMW	PGT		
F	ISSUED FOR ARTICLE 10 SUBMISSION	09-12-19	CMW	PGT		
E	ISSUED FOR CLIENT REVIEW	08-21-19	CMW	PGT		



249 Western Avenue
Augusta, ME 04330

PGT
DESIGNED
CMW
DRAWN
CHECKED
APPROVED

UPDATED LAYOUT
SITE PLAN
HIGH RIVER ENERGY CENTER
HIGH RIVER ENERGY CENTER, LLC
MONTGOMERY CO., NY
FLORIDA



C-026

REV.
H

FOR CONTINUATION, SEE DRAWING C-024

FOR CONTINUATION, SEE DRAWING C-026

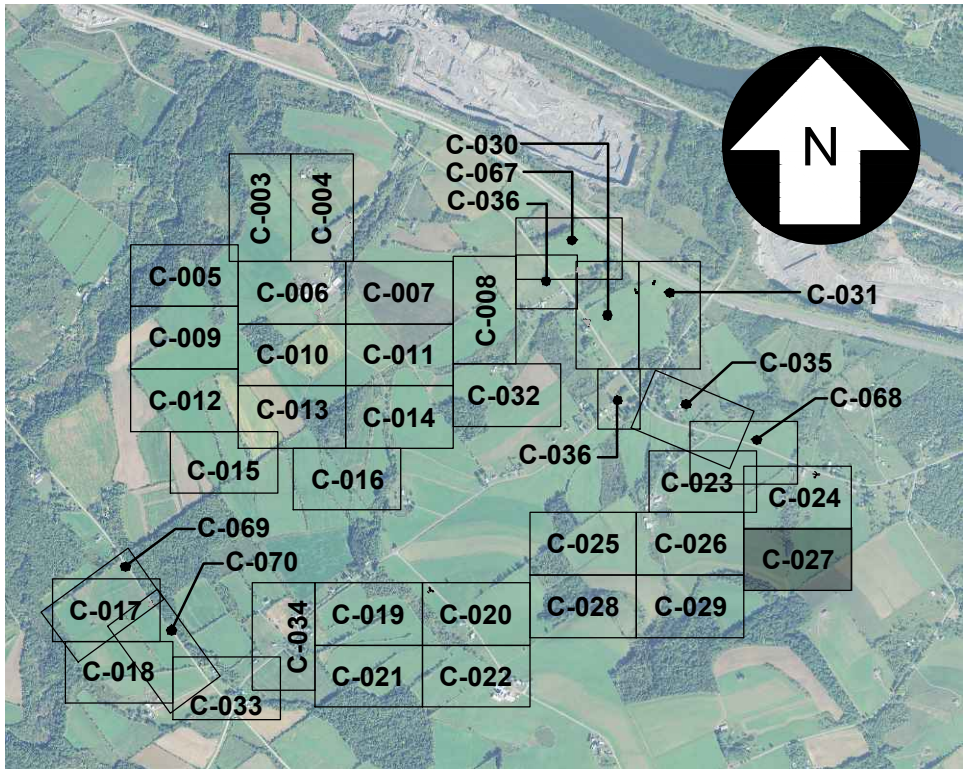
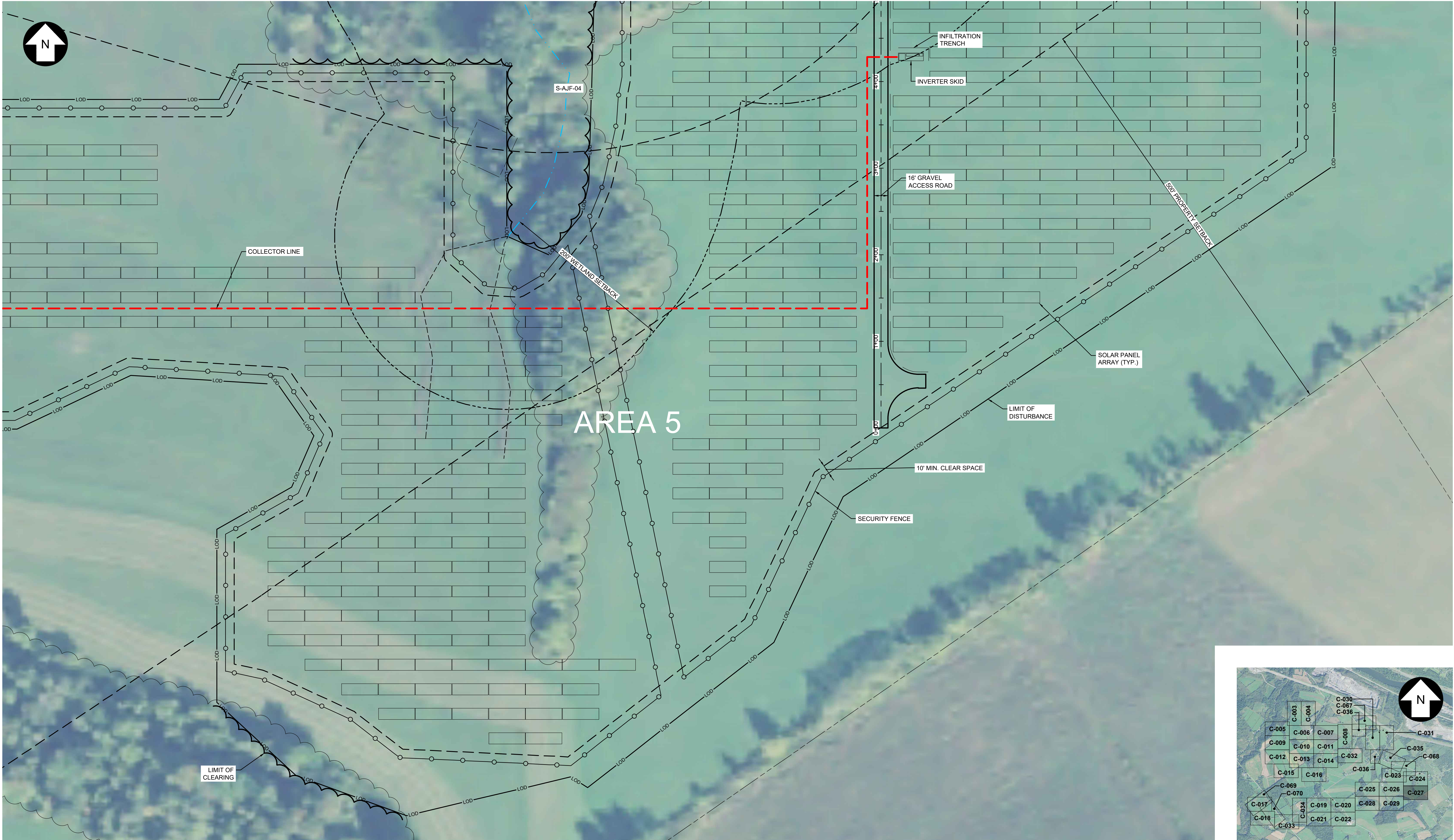

KEY MAP
SCALE: 1" = 3,000'

UNDER NEW YORK STATE EDUCATION LAW ARTICLE 145 (ENGINEERING), SECTION 7209 (2), IT IS A VIOLATION OF THE LAW FOR ANY PERSON, UNLESS ACTING UNDER THE DIRECTION OF A LICENSED PROFESSIONAL ENGINEER, TO ALTER THIS DOCUMENT.

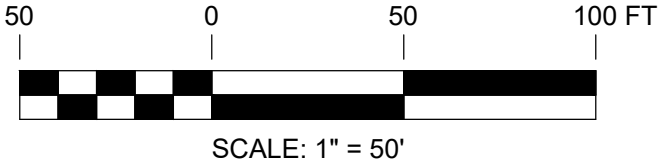

PRELIMINARY
NOT FOR CONSTRUCTION



249 Western Avenue
Augusta, ME 04330

PROJECT NO: 327851

REV	DESCRIPTION	DATE	DES	CHK	APP
H	ISSUED FOR PERMITTING	01-29-20	CMW	PGT	
G	REVISED PER ARTICLE 10 COMMENTS	01-24-20	CMW	PGT	
F	ISSUED FOR ARTICLE 10 SUBMISSION	09-12-19	CMW	PGT	
E	ISSUED FOR CLIENT REVIEW	08-21-19	CMW	PGT	

PGT
DESIGNED
CMW
DRAWN
CHECKED
APPROVED

UPDATED LAYOUT
SITE PLAN
HIGH RIVER ENERGY CENTER
HIGH RIVER ENERGY CENTER, LLC
MONTGOMERY CO., NY
FLORIDA



C-027

REV.
H

FOR CONTINUATION, SEE DRAWING C-025

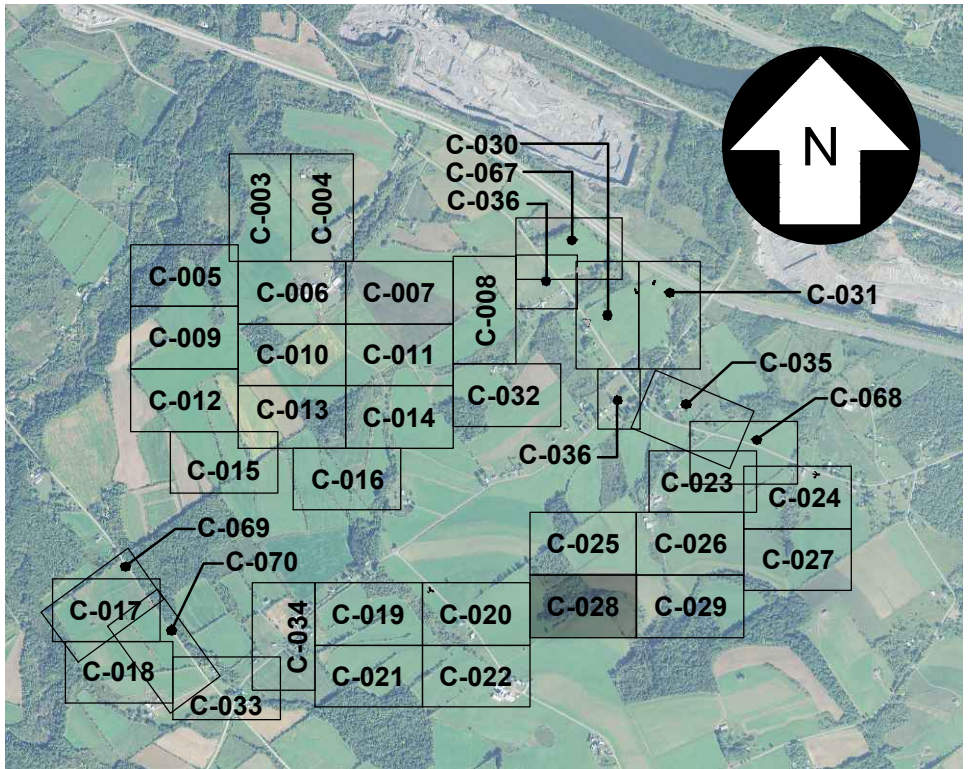

KEY MAP
SCALE: 1" = 3,000'

327851-HIGH RIVER-SITE 028.dwg 2020.01.29

UNDER NEW YORK STATE EDUCATION LAW ARTICLE 145 (ENGINEERING), SECTION 7209 (2), IT IS A VIOLATION OF THE LAW FOR ANY PERSON, UNLESS ACTING UNDER THE DIRECTION OF A LICENSED PROFESSIONAL ENGINEER, TO ALTER THIS DOCUMENT.

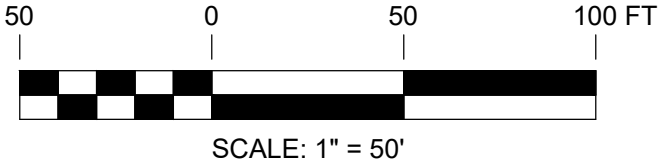

PRELIMINARY
NOT FOR CONSTRUCTION



REFERENCE ITEMS	

TRC		249 Western Avenue Augusta, ME 04330					PROJECT NO: 327851			
REV	DESCRIPTION	DATE	DES	CHK	APP					
H	ISSUED FOR PERMITTING	01-29-20	CMW	PGT						
G	REVISED PER ARTICLE 10 COMMENTS	01-24-20	CMW	PGT						
F	ISSUED FOR ARTICLE 10 SUBMISSION	09-12-19	CMW	PGT						
E	ISSUED FOR CLIENT REVIEW	08-21-19	CMW	PGT						

PGT
DESIGNED
CMW
DRAWN
CHECKED
APPROVED

UPDATED LAYOUT
SITE PLAN
HIGH RIVER ENERGY CENTER
HIGH RIVER ENERGY CENTER, LLC
MONTGOMERY CO., NY
FLORIDA



C-028
REV.
H

FOR CONTINUATION, SEE DRAWING C-026

FOR CONTINUATION, SEE DRAWING C-028

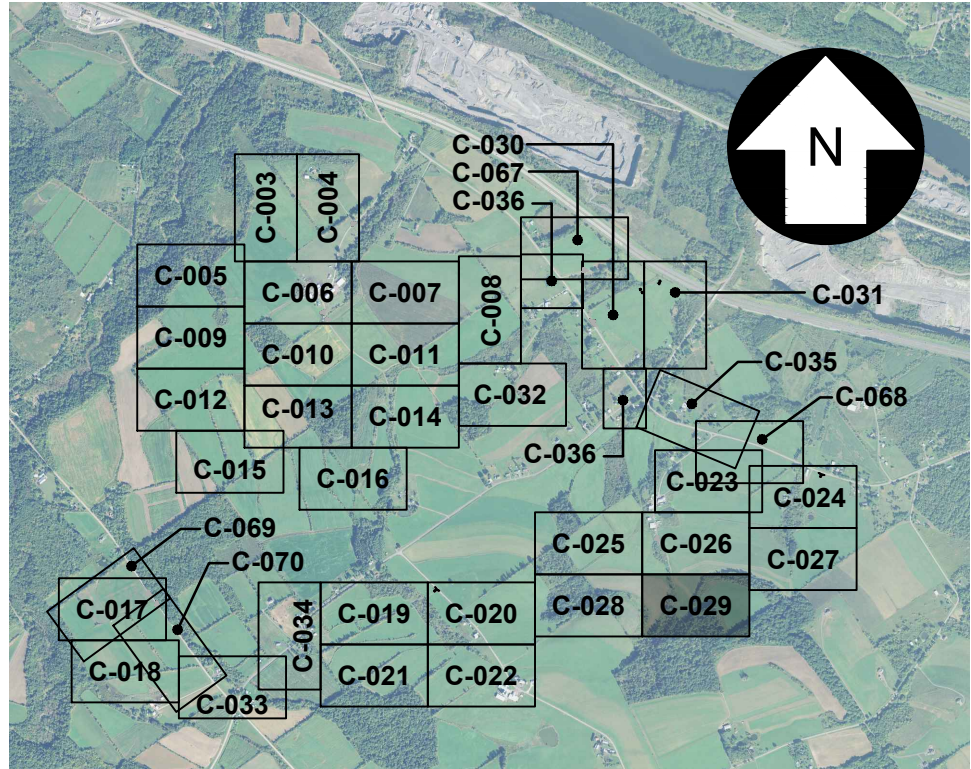

KEY MAP
SCALE: 1" = 3,000'

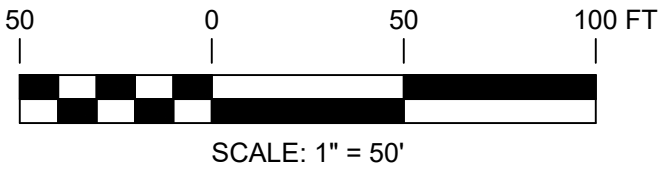

PRELIMINARY
NOT FOR CONSTRUCTION



249 Western Avenue
Augusta, ME 04330

PROJECT NO: 327851

REFERENCE ITEMS		REV	DESCRIPTION	DATE	DES	CHK	APP
		H	ISSUED FOR PERMITTING	01-29-20	CMW	PGT	
		G	REVISED PER ARTICLE 10 COMMENTS	01-24-20	CMW	PGT	
		F	ISSUED FOR ARTICLE 10 SUBMISSION	09-12-19	CMW	PGT	
		E	ISSUED FOR CLIENT REVIEW	08-21-19	SEK	PGT	

PGT
DESIGNED
CMW
DRAWN
CHECKED
APPROVED

UPDATED LAYOUT
SITE PLAN
HIGH RIVER ENERGY CENTER
HIGH RIVER ENERGY CENTER, LLC
MONTGOMERY CO., NY
FLORIDA



C-029

REV.
H

UNDER NEW YORK STATE EDUCATION LAW ARTICLE 145 (ENGINEERING), SECTION 7209 (2), IT IS A VIOLATION OF THE LAW FOR ANY PERSON, UNLESS ACTING UNDER THE DIRECTION OF A LICENSED PROFESSIONAL ENGINEER, TO ALTER THIS DOCUMENT.

FOR CONTINUATION, SEE DRAWING C-036

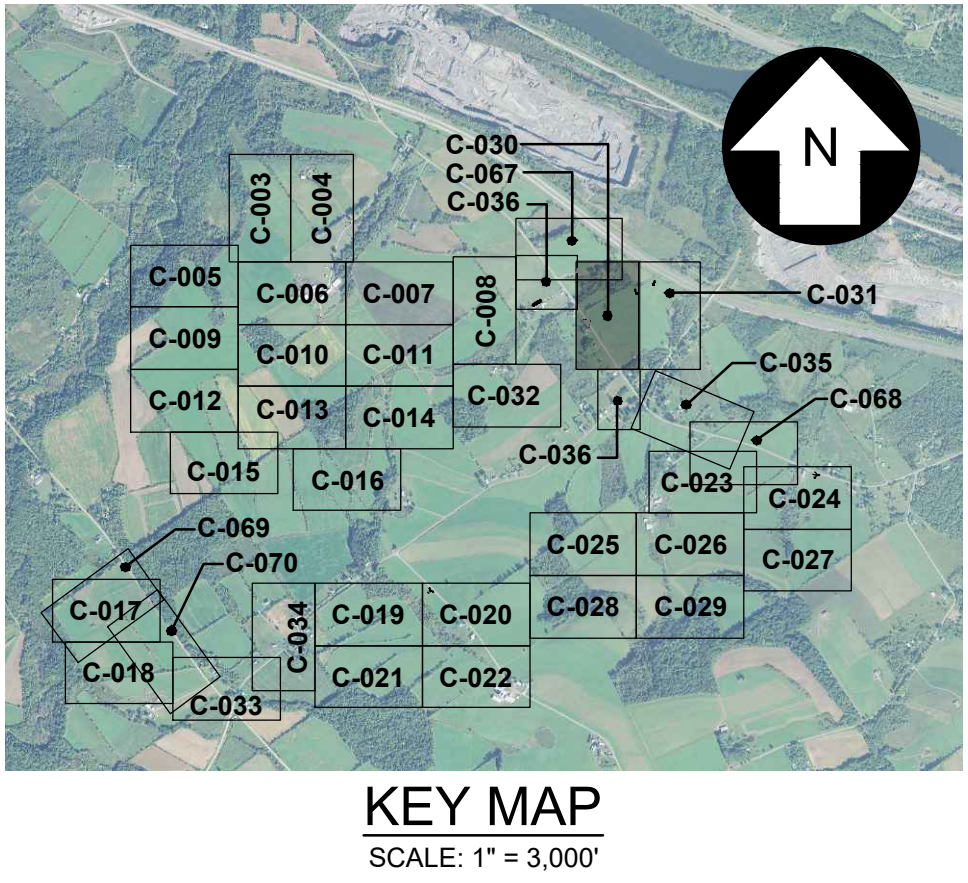
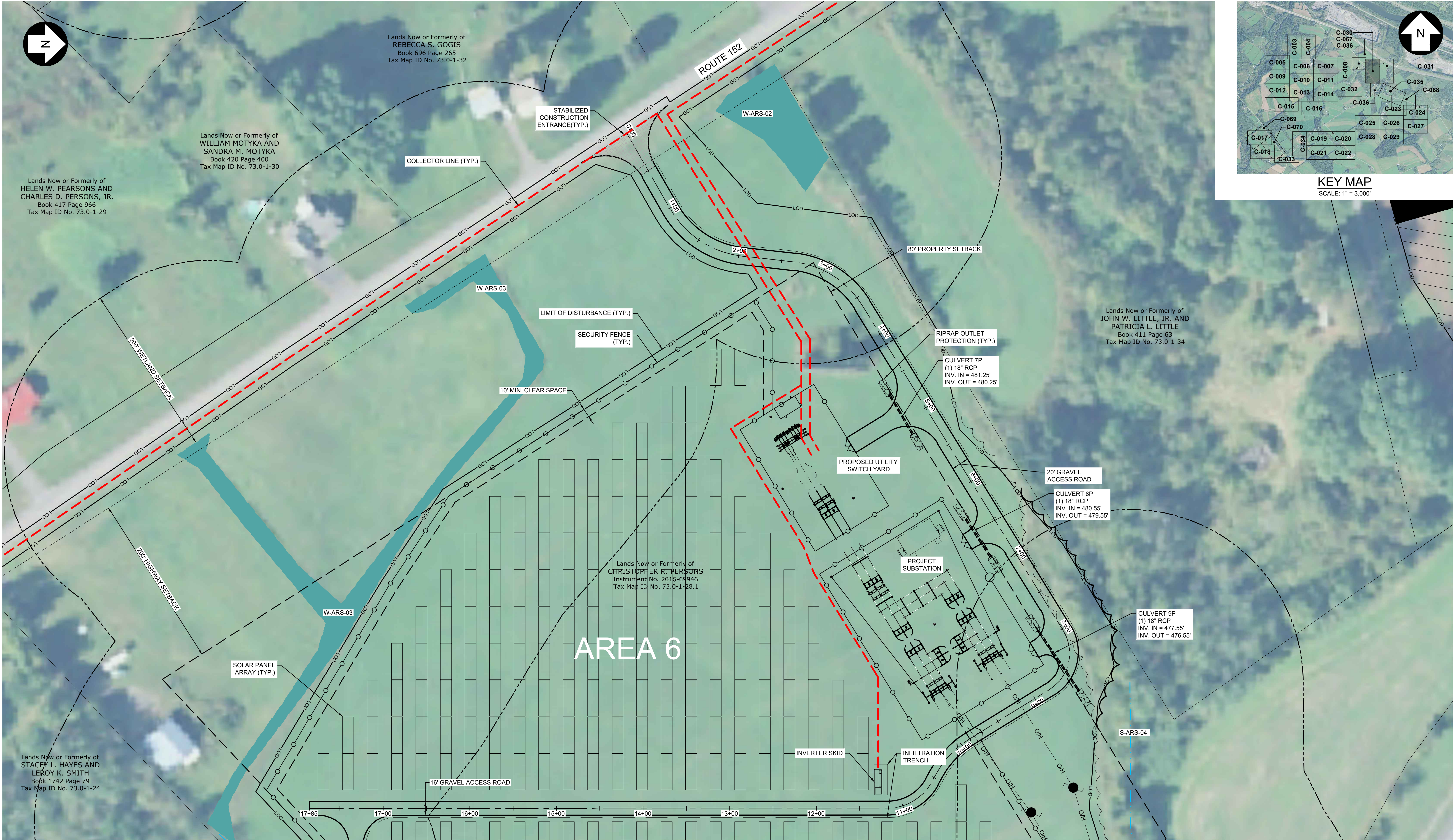

FOR CONTINUATION, SEE DRAWING C-031

UNDER NEW YORK STATE EDUCATION LAW ARTICLE 145 (ENGINEERING), SECTION 7209 (2), IT IS A VIOLATION OF THE LAW FOR ANY PERSON, UNLESS ACTING UNDER THE DIRECTION OF A LICENSED PROFESSIONAL ENGINEER, TO ALTER THIS DOCUMENT.

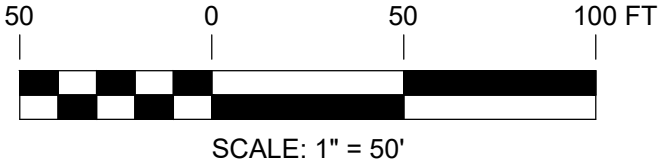

PRELIMINARY
NOT FOR CONSTRUCTION



REFERENCE ITEMS	REV	DESCRIPTION	DATE	DES	CHK	APP
	F	ISSUED FOR PERMITTING	01-29-20	CMW	PGT	
	E	REVISED PER ARTICLE 10 COMMENTS	01-24-20	CMW	PGT	
	D	ISSUED FOR ARTICLE 10 SUBMISSION	09-12-19	CMW	PGT	
	C	ISSUED FOR CLIENT REVIEW	08-21-19	CMW	PGT	



249 Western Avenue
Augusta, ME 04330

PROJECT NO: 327851

REV	DESCRIPTION	DATE	DES	CHK	APP
F	ISSUED FOR PERMITTING	01-29-20	CMW	PGT	
E	REVISED PER ARTICLE 10 COMMENTS	01-24-20	CMW	PGT	
D	ISSUED FOR ARTICLE 10 SUBMISSION	09-12-19	CMW	PGT	
C	ISSUED FOR CLIENT REVIEW	08-21-19	CMW	PGT	

PGT
DESIGNED
SEK
DRAWN
CHECKED
APPROVED

UPDATED LAYOUT
SITE PLAN
HIGH RIVER ENERGY CENTER
HIGH RIVER ENERGY CENTER, LLC
MONTGOMERY CO., NY
FLORIDA



C-030

REV.
F

FOR CONTINUATION, SEE DRAWING C-030

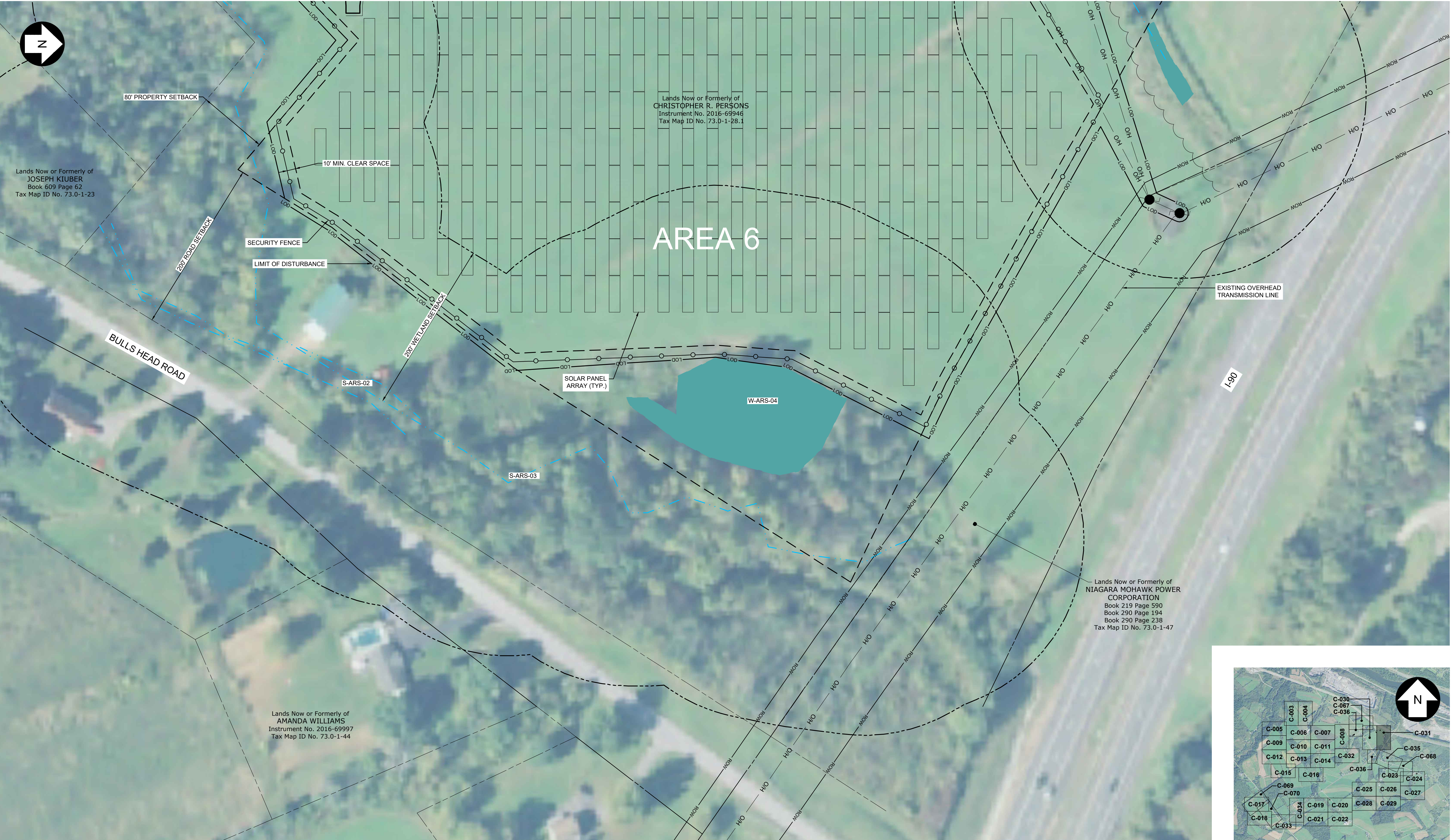

FOR CONTINUATION, SEE DRAWING C-032

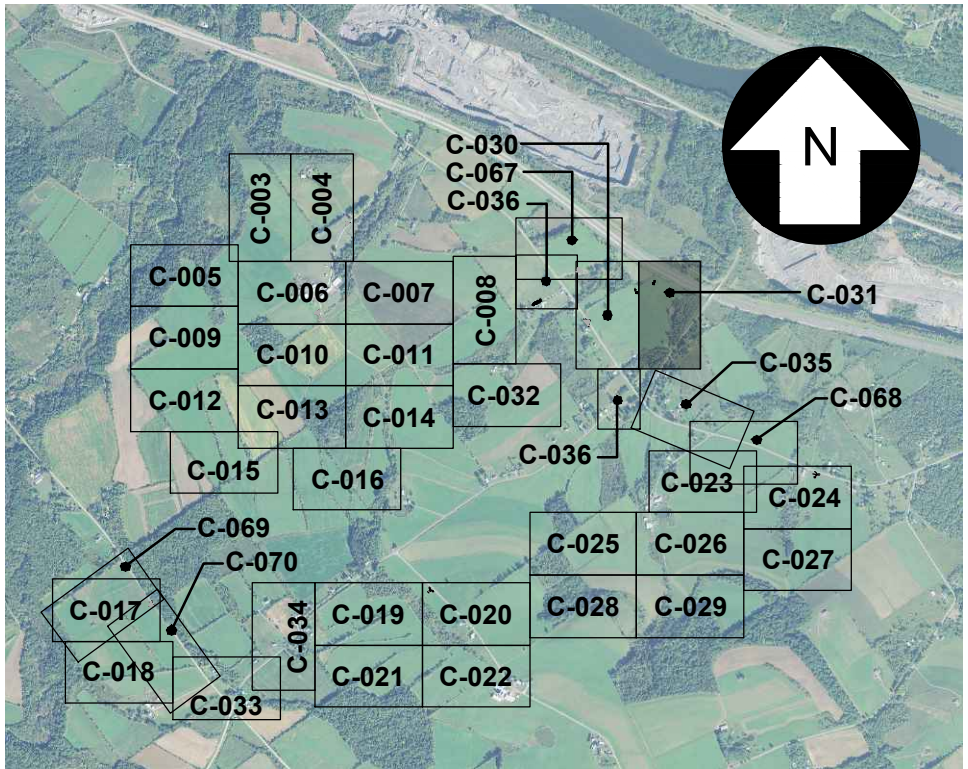

KEY MAP
SCALE: 1" = 3,000'

327851-HIGH RIVER-SITE 031.dwg 2020.01.29

UNDER NEW YORK STATE EDUCATION LAW ARTICLE 145 (ENGINEERING), SECTION 7209 (2), IT IS A VIOLATION OF THE LAW FOR ANY PERSON, UNLESS ACTING UNDER THE DIRECTION OF A LICENSED PROFESSIONAL ENGINEER, TO ALTER THIS DOCUMENT.

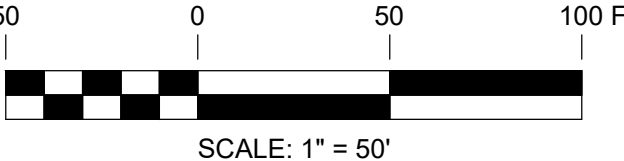

PRELIMINARY
NOT FOR CONSTRUCTION



REFERENCE ITEMS		REV	DESCRIPTION				PROJECT NO: 327851			
		F	ISSUED FOR PERMITTING	01-29-20	CMW	PGT				
		E	REVISED PER ARTICLE 10 COMMENTS	01-24-20	CMW	PGT				
		D	ISSUED FOR ARTICLE 10 SUBMISSION	09-12-19	CMW	PGT				
		C	ISSUED FOR CLIENT REVIEW	08-21-19	CMW	PGT				



249 Western Avenue
Augusta, ME 04330

PGT
DESIGNED
SEK
DRAWN
CHECKED
APPROVED

UPDATED LAYOUT
SITE PLAN
HIGH RIVER ENERGY CENTER
HIGH RIVER ENERGY CENTER, LLC
MONTGOMERY CO., NY
FLORIDA



C-031

REV.
F

FOR CONTINUATION, SEE DRAWING C-011

FOR CONTINUATION, SEE DRAWING C-014

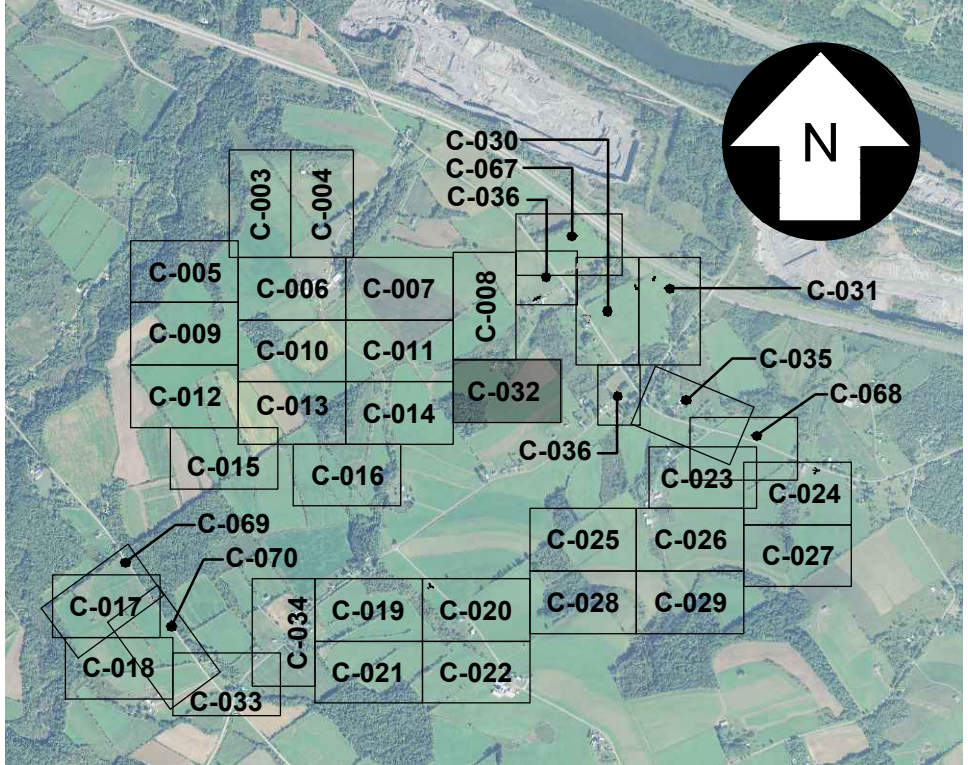

KEY MAP
SCALE: 1" = 3,000'

327851-HIGH RIVER-SITE 032.dwg 2020.01.28

UNDER NEW YORK STATE EDUCATION LAW ARTICLE 145 (ENGINEERING), SECTION 7209 (2), IT IS A VIOLATION OF THE LAW FOR ANY PERSON, UNLESS ACTING UNDER THE DIRECTION OF A LICENSED PROFESSIONAL ENGINEER, TO ALTER THIS DOCUMENT.

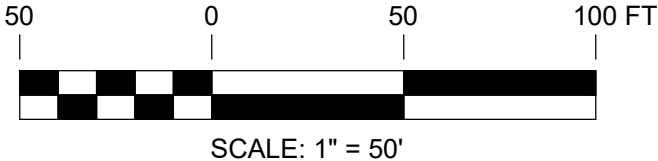

PRELIMINARY
NOT FOR CONSTRUCTION



REFERENCE ITEMS	

TRC		249 Western Avenue Augusta, ME 04330		PROJECT NO: 327851			
REV	DESCRIPTION	DATE	DES	CHK	APP		
F	ISSUED FOR PERMITTING	01-29-20	CMW	PGT			
E	REVISED PER ARTICLE 10 COMMENTS	01-24-20	CMW	PGT			
D	ISSUED FOR ARTICLE 10 SUBMISSION	09-12-19	CMW	PGT			
C	ISSUED FOR CLIENT REVIEW	08-21-19	CMW	PGT			

PGT
DESIGNED
SEK
DRAWN
CHECKED
APPROVED

UPDATED LAYOUT
SITE PLAN
HIGH RIVER ENERGY CENTER
HIGH RIVER ENERGY CENTER, LLC
MONTGOMERY CO., NY
FLORIDA



C-032

REV.
F

04/08
DATE
AS NOTED
SCALE

FOR CONTINUATION, SEE DRAWING C-018

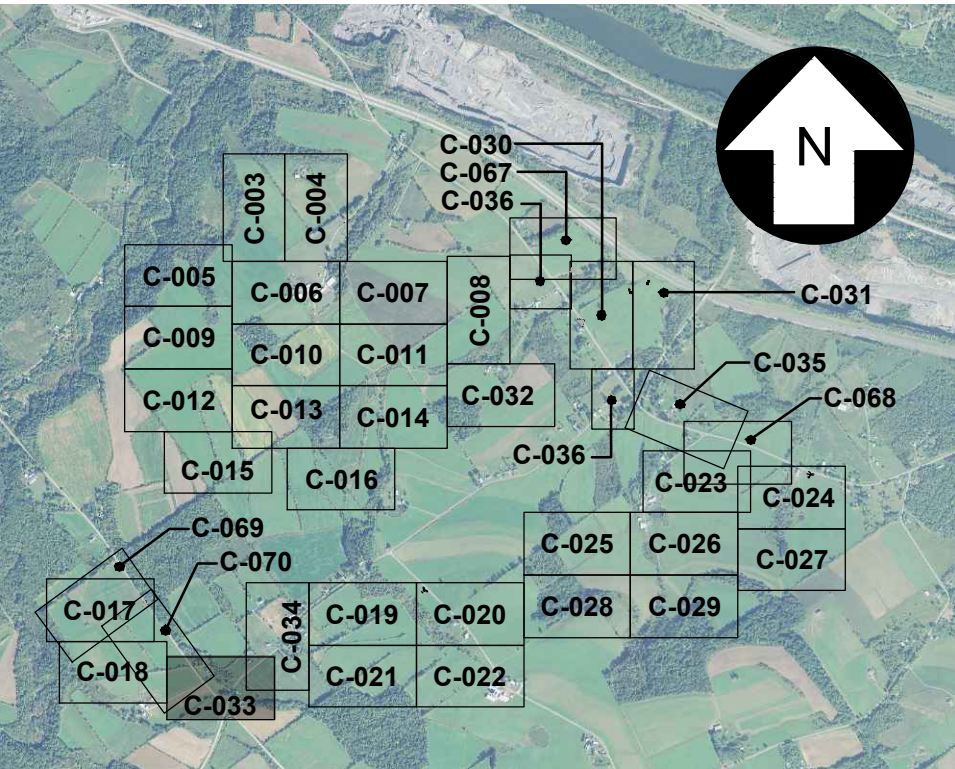

KEY MAP
SCALE: 1" = 3,000'

327851-HIGH RIVER-SITE 033.dwg 2020.01.29

UNDER NEW YORK STATE EDUCATION LAW ARTICLE 145 (ENGINEERING), SECTION 7209 (2), IT IS A VIOLATION OF THE LAW FOR ANY PERSON, UNLESS ACTING UNDER THE DIRECTION OF A LICENSED PROFESSIONAL ENGINEER, TO ALTER THIS DOCUMENT.

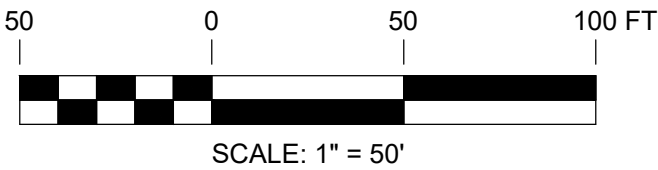

PRELIMINARY
NOT FOR CONSTRUCTION



REFERENCE ITEMS	

TRC		249 Western Avenue Augusta, ME 04330		PROJECT NO: 327851			
REV	DESCRIPTION	DATE	DES	CHK	APP		
D	ISSUED FOR PERMITTING	01-29-20	CMW	PGT			
C	REVISED PER ARTICLE 10 COMMENTS	01-24-20	CMW	PGT			
B	ISSUED FOR ARTICLE 10 SUBMISSION	09-12-19	CMW	PGT			
A	ISSUED FOR CLIENT REVIEW	08-21-19	DED	PGT			

PGT
DESIGNED
ESB
DRAWN
CHECKED
APPROVED

UPDATED LAYOUT
SITE PLAN
HIGH RIVER ENERGY CENTER
HIGH RIVER ENERGY CENTER, LLC
MONTGOMERY CO., NY
FLORIDA



C-033
REV. D

REVIEW 1
DATE
AS NOTED
SCALE

FOR CONTINUATION, SEE DRAWING C-033



FOR CONTINUATION, SEE DRAWING C-021

FOR CONTINUATION, SEE DRAWING C-019

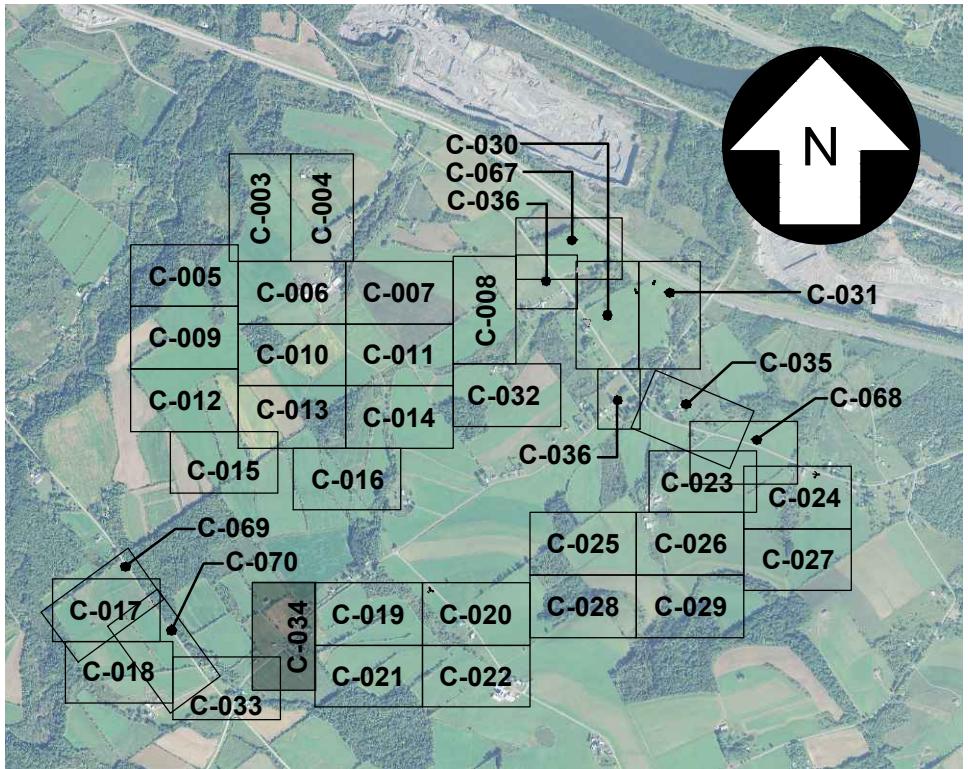

KEY MAP
SCALE: 1" = 3,000'

327851-HIGH RIVER-SITE 034.dwg 2020.01.28

UNDER NEW YORK STATE EDUCATION LAW ARTICLE 145 (ENGINEERING), SECTION 7209 (2), IT IS A VIOLATION OF THE LAW FOR ANY PERSON, UNLESS ACTING UNDER THE DIRECTION OF A LICENSED PROFESSIONAL ENGINEER, TO ALTER THIS DOCUMENT.

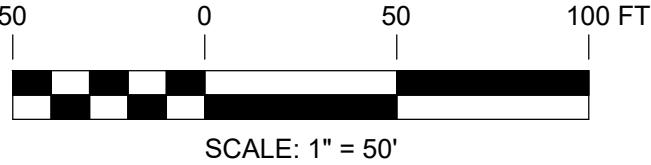

PRELIMINARY
NOT FOR CONSTRUCTION



REFERENCE ITEMS		REV	DESCRIPTION	DATE	DES	CHK	APP
		D	ISSUED FOR PERMITTING	01-29-20	CMW	PGT	
		C	REVISED PER ARTICLE 10 COMMENTS	01-24-20	CMW	PGT	
		B	ISSUED FOR ARTICLE 10 SUBMISSION	09-12-19	CMW	PGT	
		A	ISSUED FOR CLIENT REVIEW	08-21-19	DED	PGT	



249 Western Avenue
Augusta, ME 04330

PROJECT NO: 327851

PGT
DESIGNED
ESB
DRAWN
CHECKED
APPROVED

UPDATED LAYOUT
SITE PLAN
HIGH RIVER ENERGY CENTER
HIGH RIVER ENERGY CENTER, LLC
MONTGOMERY CO., NY
FLORIDA



C-034

REV.
D

FOR CONTINUATION, SEE DRAWING C-032

FOR CONTINUATION, SEE DRAWING C-036



FOR CONTINUATION, SEE DRAWING C-023

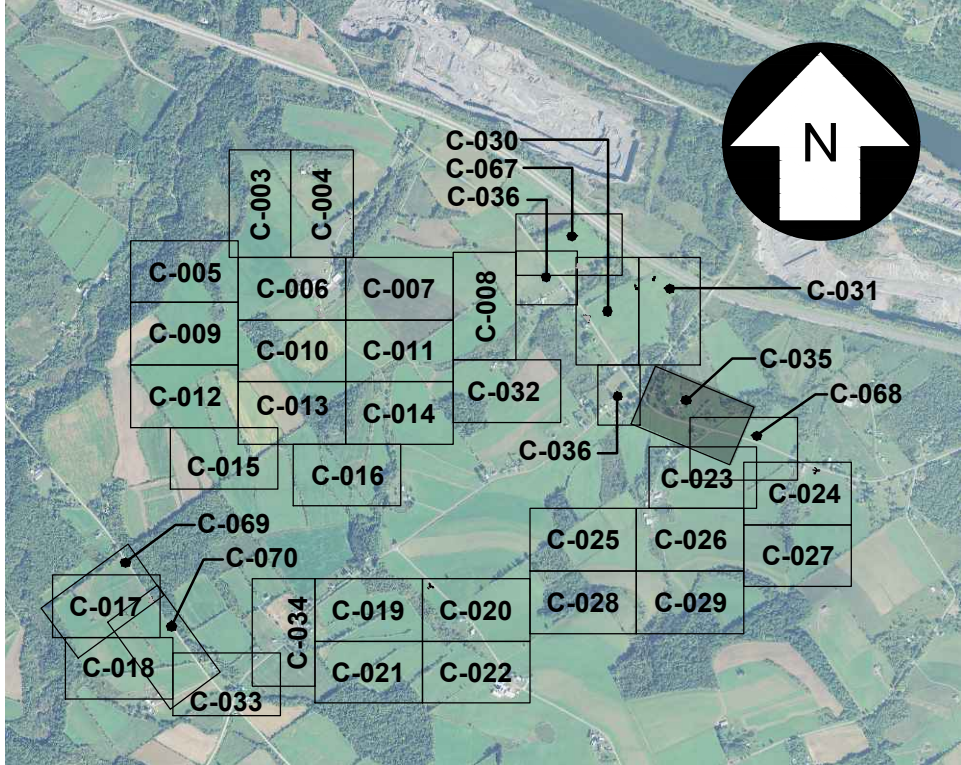

KEY MAP
SCALE: 1" = 3,000'

327851-HIGH RIVER-SITE 035.dwg 2020.01.28

UNDER NEW YORK STATE EDUCATION LAW ARTICLE 145 (ENGINEERING), SECTION 7209 (2), IT IS A VIOLATION OF THE LAW FOR ANY PERSON, UNLESS ACTING UNDER THE DIRECTION OF A LICENSED PROFESSIONAL ENGINEER, TO ALTER THIS DOCUMENT.

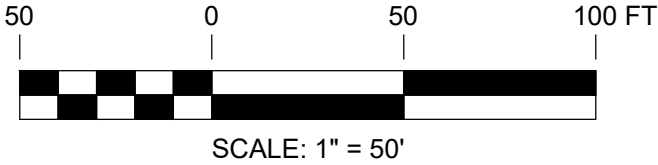

PRELIMINARY
NOT FOR CONSTRUCTION



REFERENCE ITEMS	



249 Western Avenue
Augusta, ME 04330

PROJECT NO: 327851

REV	DESCRIPTION	DATE	DES	CHK	APP
D	ISSUED FOR PERMITTING	01-29-20	CMW	PGT	
C	REVISED PER ARTICLE 10 COMMENTS	01-24-20	CMW	PGT	
B	ISSUED FOR ARTICLE 10 SUBMISSION	09-12-19	CMW	PGT	
A	ISSUED FOR CLIENT REVIEW	08-21-19	DED	PGT	

PGT
DESIGNED
ESB
DRAWN
CHECKED
APPROVED

UPDATED LAYOUT
SITE PLAN
HIGH RIVER ENERGY CENTER
HIGH RIVER ENERGY CENTER, LLC
MONTGOMERY CO., NY
FLORIDA



C-035

REV.
D

FOR CONTINUATION, SEE DRAWING C-008



FOR CONTINUATION, SEE DRAWING C-030



FOR CONTINUATION, SEE DRAWING C-035

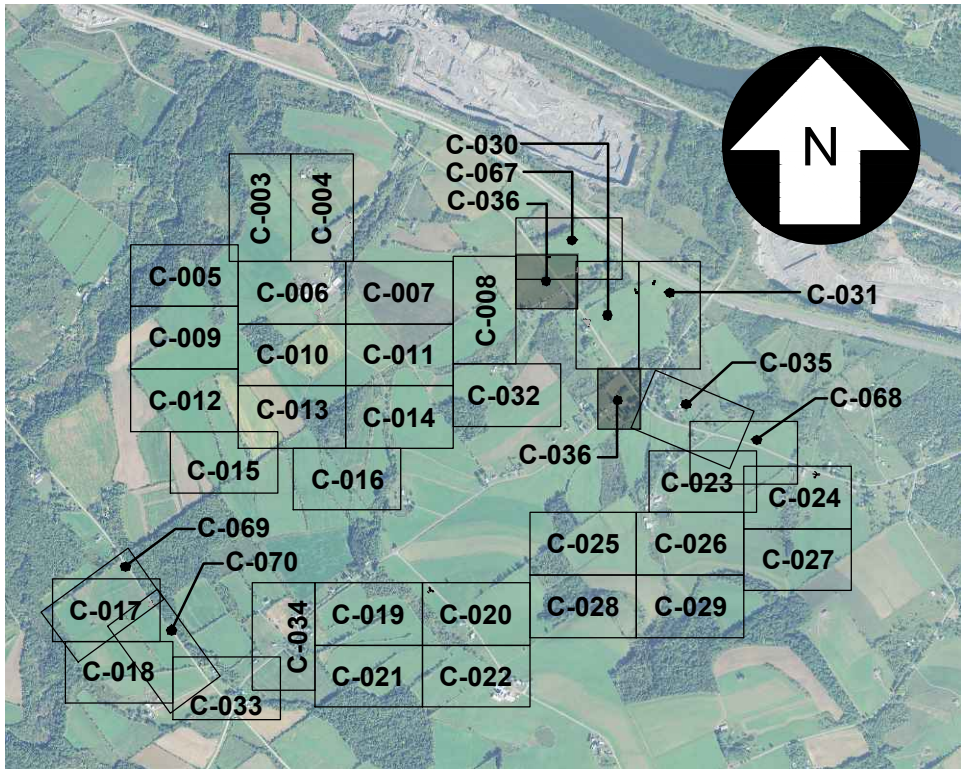

KEY MAP
SCALE: 1" = 3,000'

327851-HIGH RIVER-SITE 036.dwg 2020.01.29

UNDER NEW YORK STATE EDUCATION LAW ARTICLE 145 (ENGINEERING), SECTION 7209 (2), IT IS A VIOLATION OF THE LAW FOR ANY PERSON, UNLESS ACTING UNDER THE DIRECTION OF A LICENSED PROFESSIONAL ENGINEER, TO ALTER THIS DOCUMENT.

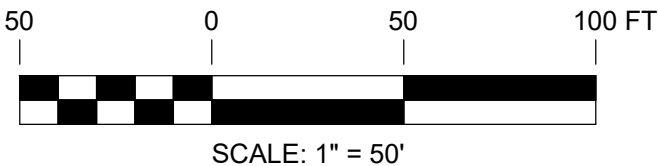

PRELIMINARY
NOT FOR CONSTRUCTION



REFERENCE ITEMS	

TRC		249 Western Avenue Augusta, ME 04330		PROJECT NO: 327851			
REV	DESCRIPTION	DATE	DES	CHK	APP		
D	ISSUED FOR PERMITTING	01-29-20	CMW	PGT			
C	REVISED PER ARTICLE 10 COMMENTS	01-24-20	CMW	PGT			
B	ISSUED FOR ARTICLE 10 SUBMISSION	09-12-19	CMW	PGT			
A	ISSUED FOR CLIENT REVIEW	08-21-19	DED	PGT			

PGT
DESIGNED
ESB
DRAWN
CHECKED
APPROVED

UPDATED LAYOUT
SITE PLAN
HIGH RIVER ENERGY CENTER
HIGH RIVER ENERGY CENTER, LLC
MONTGOMERY CO., NY
FLORIDA



C-036

REV.
D