

327851-HIGH RIVER-SITE 001.dwg 2019.09.16

UNDER NEW YORK STATE EDUCATION LAW ARTICLE 145 (ENGINEERING), SECTION 7209 (2), IT IS A VIOLATION OF THE LAW FOR ANY PERSON, UNLESS ACTING UNDER THE DIRECTION OF A LICENSED PROFESSIONAL ENGINEER, TO ALTER THIS DOCUMENT.

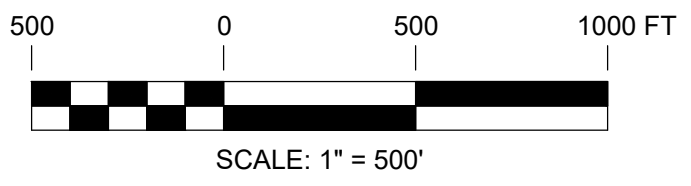

PRELIMINARY
NOT FOR CONSTRUCTION



REV	DESCRIPTION	DATE	DES	CHK	APP
F	ISSUED FOR ARTICLE 10 SUBMISSION	09-12-19	CMW	PGT	
E	ISSUED FOR CLIENT REVIEW	08-19-19	SEK	PGT	
D	ISSUED FOR CLIENT REVIEW	08-09-19	SEK	PGT	
C	ISSUED FOR CLIENT REVIEW	07-19-19	CMW	PGT	

TRC 249 Western Avenue
Augusta, ME 04330

PROJECT NO: 327851

REV	DESCRIPTION	DATE	DES	CHK	APP
F	ISSUED FOR ARTICLE 10 SUBMISSION	09-12-19	CMW	PGT	
E	ISSUED FOR CLIENT REVIEW	08-19-19	SEK	PGT	
D	ISSUED FOR CLIENT REVIEW	08-09-19	SEK	PGT	
C	ISSUED FOR CLIENT REVIEW	07-19-19	CMW	PGT	

PGT DESIGNED	PRELIMINARY OVERALL SITE LAYOUT & KEY SHEET HIGH RIVER ENERGY CENTER HIGH RIVER ENERGY CENTER, LLC MONTGOMERY CO., NY	FLORIDA 	C-001	REV. F
ESB DRAWN				
CHECKED				
APPROVED				
REVIEW 1	DATE 04/08	SCALE AS NOTED		
REVIEW 2				



LEGEND:
 --- LIMITS OF CLEARING & DISTURBANCES

327851-HIGH RIVER-SITE 002.dwg 2019.10.01

UNDER NEW YORK STATE EDUCATION LAW ARTICLE 145 (ENGINEERING), SECTION 7209 (2), IT IS A VIOLATION OF THE LAW FOR ANY PERSON, UNLESS ACTING UNDER THE DIRECTION OF A LICENSED PROFESSIONAL ENGINEER, TO ALTER THIS DOCUMENT.

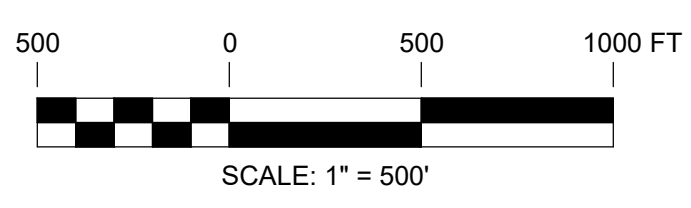

PRELIMINARY
 NOT FOR CONSTRUCTION



TRC 249 Western Avenue
 Augusta, ME 04330

PROJECT NO: 327851

REV	DESCRIPTION	DATE	DES	CHK	APP
F	ISSUED FOR ARTICLE 10 SUBMISSION	09-12-19	CMW	PGT	
E	ISSUED FOR CLIENT REVIEW	08-21-19	CMW	PGT	
D	ISSUED FOR CLIENT REVIEW	08-09-19	SEK	PGT	
C	ISSUED FOR CLIENT REVIEW	07-19-19	PGT	PMM	

PGT
DESIGNED
 CMW
DRAWN
 CHECKED
 APPROVED
 REVIEW 1
 REVIEW 2

PRELIMINARY
 EXISTING CONDITIONS & CLEARING PLAN
 HIGH RIVER ENERGY CENTER
 HIGH RIVER ENERGY CENTER, LLC
 MONTGOMERY CO., NY
 FLORIDA



C-002

REV. F

04/08
 DATE
 AS NOTED
 SCALE

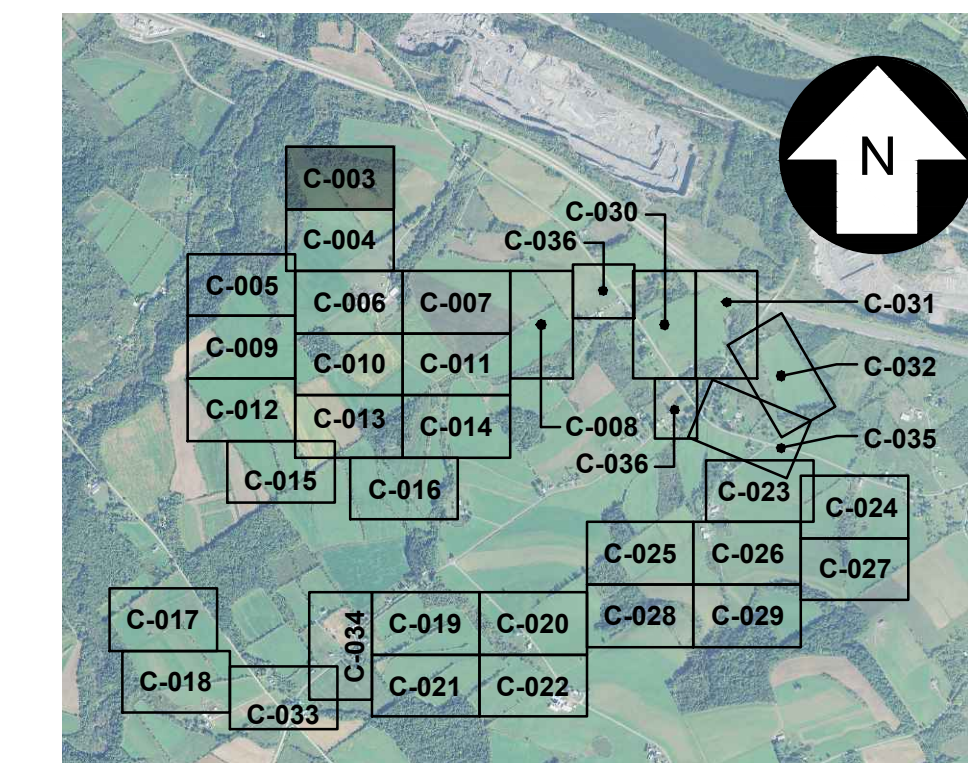

KEY MAP
SCALE: 1" = 3,000'



FOR CONTINUATION, SEE DRAWING C-004

327851-HIGH RIVER-SITE 003.dwg 2019.10.01

UNDER NEW YORK STATE EDUCATION LAW ARTICLE 145 (ENGINEERING), SECTION 7209 (2), IT IS A VIOLATION OF THE LAW FOR ANY PERSON, UNLESS ACTING UNDER THE DIRECTION OF A LICENSED PROFESSIONAL ENGINEER, TO ALTER THIS DOCUMENT.

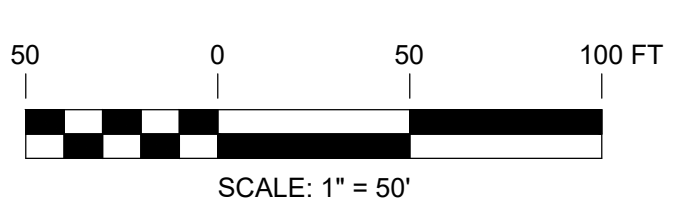

PRELIMINARY
NOT FOR CONSTRUCTION



REFERENCE ITEMS	REV	DESCRIPTION	DATE	DES	CHK	APP
	F	ISSUED FOR ARTICLE 10 SUBMISSION	09-12-19	CMW	PGT	
	E	ISSUED FOR CLIENT REVIEW	08-21-19	CMW	PGT	
	D	ISSUED FOR CLIENT REVIEW	08-09-19	SEK	PGT	
	C	ISSUED FOR CLIENT REVIEW	07-19-19	CMW	PGT	

TRC 249 Western Avenue
Augusta, ME 04330

PROJECT NO: 327851

REV	DESCRIPTION	DATE	DES	CHK	APP
F	ISSUED FOR ARTICLE 10 SUBMISSION	09-12-19	CMW	PGT	
E	ISSUED FOR CLIENT REVIEW	08-21-19	CMW	PGT	
D	ISSUED FOR CLIENT REVIEW	08-09-19	SEK	PGT	
C	ISSUED FOR CLIENT REVIEW	07-19-19	CMW	PGT	

PGT DESIGNED	PRELIMINARY SITE PLAN HIGH RIVER ENERGY CENTER HIGH RIVER ENERGY CENTER, LLC MONTGOMERY CO., NY	FLORIDA 	C-003	REV.
CMW DRAWN				F
CHECKED				
APPROVED				
REVIEW 1	04/08			
REVIEW 2	DATE			
	SCALE			

FOR CONTINUATION, SEE DRAWING C-003

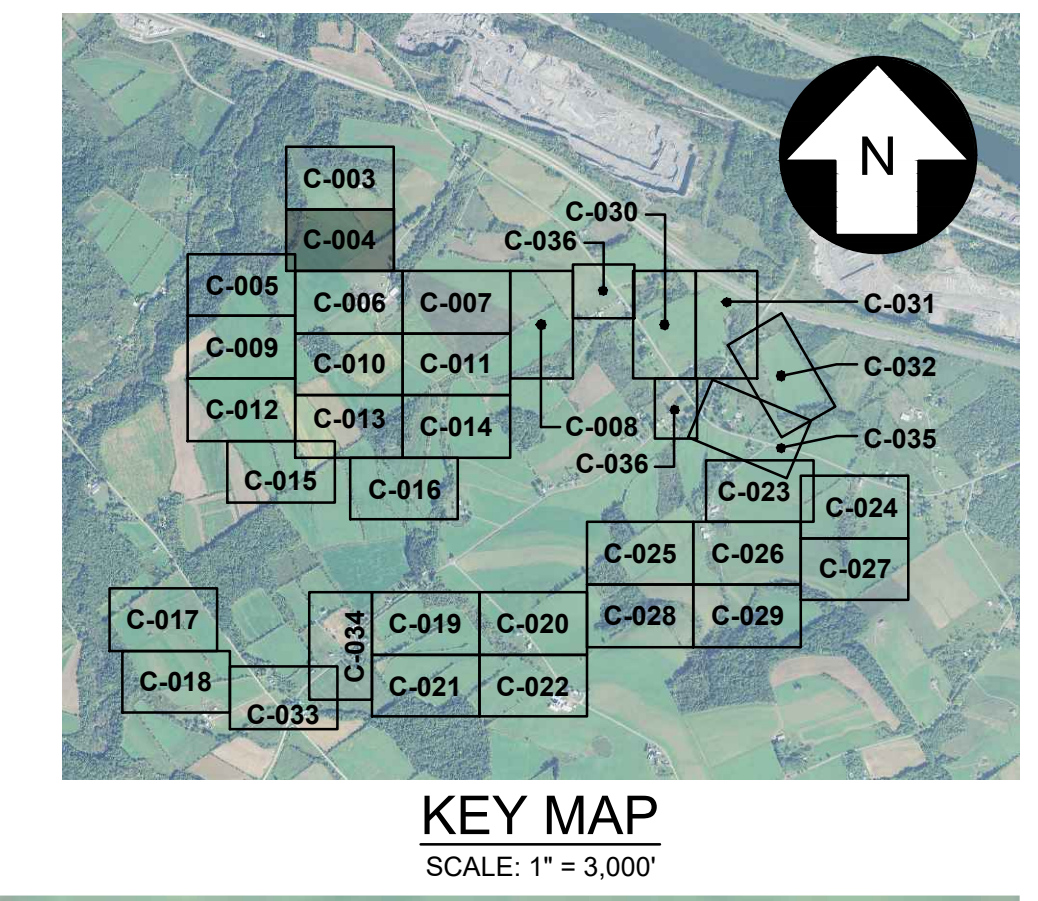

Lands Now or Formerly of
THOMAS BOWERSOX
Book 730 Page 213
Tax Map ID No. 72.0-1-53

FOR CONTINUATION, SEE DRAWING C-006

327851-HIGH RIVER-SITE 004.dwg 2019.10.01

UNDER NEW YORK STATE EDUCATION LAW ARTICLE 145 (ENGINEERING), SECTION 7209 (2), IT IS A VIOLATION OF THE LAW FOR ANY PERSON, UNLESS ACTING UNDER THE DIRECTION OF A LICENSED PROFESSIONAL ENGINEER, TO ALTER THIS DOCUMENT.

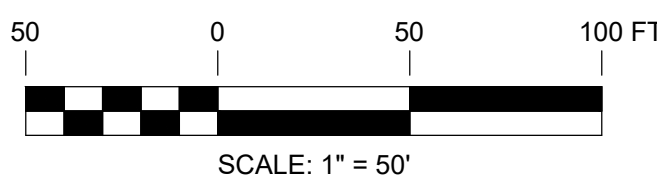

PRELIMINARY
NOT FOR CONSTRUCTION



REFERENCE ITEMS	REV	DESCRIPTION	DATE	DES	CHK	APP
	F	ISSUED FOR ARTICLE 10 SUBMISSION	09-12-19	CMW	PGT	
	E	ISSUED FOR CLIENT REVIEW	08-21-19	CMW	PGT	
	D	ISSUED FOR CLIENT REVIEW	08-09-19	SEK	PGT	
	C	ISSUED FOR CLIENT REVIEW	07-19-19	SEK	PGT	

TRC 249 Western Avenue
Augusta, ME 04330

PROJECT NO: 327851

REV	DATE	DES	CHK	APP
F	09-12-19	CMW	PGT	
E	08-21-19	CMW	PGT	
D	08-09-19	SEK	PGT	
C	07-19-19	SEK	PGT	

PGT DESIGNED
CMW DRAWN
CHECKED
APPROVED

PRELIMINARY
SITE PLAN
HIGH RIVER ENERGY CENTER
HIGH RIVER ENERGY CENTER, LLC
MONTGOMERY CO., NY

FLORIDA

04/08
DATE AS NOTED
SCALE

TRC

C-004

REV. F

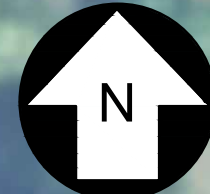

Lands Now or Formerly of
 TYLER A. SWEET
 Instrument No. 2017-73206
 Tax Map ID No. 72.0-1-22

500' PROPERTY SETBACK

W-WSB-5

W-WSB-6

AREA 2A

W-WB-12

LIMIT OF DISTURBANCE

LIMIT OF CLEARING

SECURITY FENCE
 10' MIN. CLEAR SPACE

200' WETLAND SETBACK

AREA 2A

SOLAR PANEL
 ARRAY (TYP.)

S-ARS-12

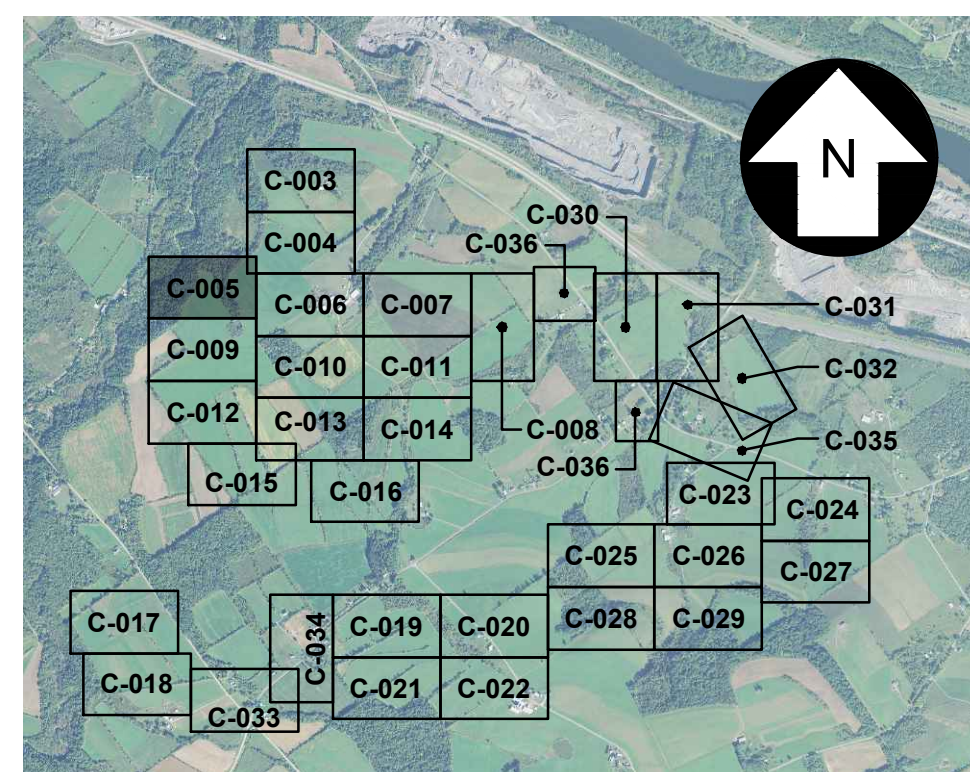

KEY MAP
 SCALE: 1" = 3,000'

FOR CONTINUATION, SEE DRAWING C-009

FOR CONTINUATION, SEE DRAWING C-006

327851-HIGH RIVER-SITE 005.dwg 2019.10.01

UNDER NEW YORK STATE EDUCATION LAW ARTICLE 145 (ENGINEERING), SECTION 7209 (2), IT IS A VIOLATION OF THE LAW FOR ANY PERSON, UNLESS ACTING UNDER THE DIRECTION OF A LICENSED PROFESSIONAL ENGINEER, TO ALTER THIS DOCUMENT.

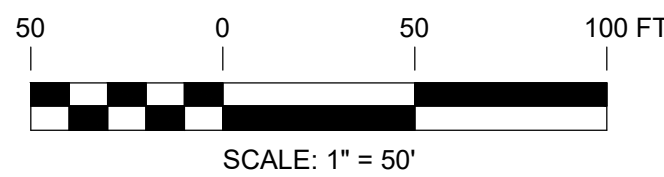

PRELIMINARY
 NOT FOR CONSTRUCTION



REFERENCE ITEMS	REV	DESCRIPTION
	F	ISSUED FOR ARTICLE 10 SUBMISSION
	E	ISSUED FOR CLIENT REVIEW
	D	ISSUED FOR CLIENT REVIEW
	C	ISSUED FOR CLIENT REVIEW

	249 Western Avenue Augusta, ME 04330	PROJECT NO: 327851				
			DATE	DES	CHK	APP
			09-12-19	CMW	PGT	
			08-21-19	CMW	PGT	
			08-09-19	SEK	PGT	
			07-19-19	SEK	PGT	

PGT DESIGNED	PRELIMINARY SITE PLAN HIGH RIVER ENERGY CENTER HIGH RIVER ENERGY CENTER, LLC MONTGOMERY CO., NY		FLORIDA C-005	REV. F
CMW DRAWN				
CHECKED				
APPROVED				
REVIEW 1	04/08			
REVIEW 2	DATE	AS NOTED	SCALE	

FOR CONTINUATION, SEE DRAWING C-004

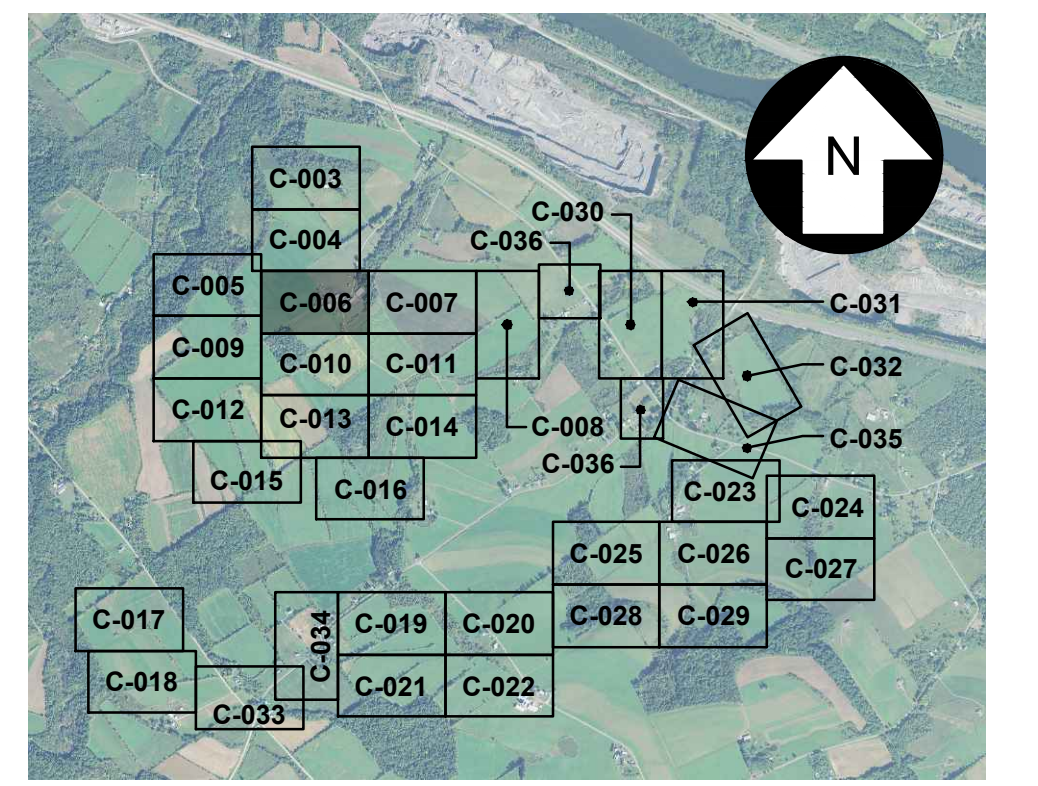

Lands Now or Formerly of
ESTHER HUTCHISON AS TRUSTEE OF
THE HUTCHISON FAMILY
IRREVOCABLE TRUST ADA DECEMBER
30, 2003
Book 1231 Page 182
(Parcel One)
Tax Map ID No. 72.0-1-17

"together with the right and privilege to use water from the well located near the barn" set forth in Book 283 of Deeds at Page 43

FOR CONTINUATION, SEE DRAWING C-005

FOR CONTINUATION, SEE DRAWING C-007

FOR CONTINUATION, SEE DRAWING C-010

327851-HIGH RIVER-SITE 006.dwg 2019.10.01

UNDER NEW YORK STATE EDUCATION LAW ARTICLE 145 (ENGINEERING), SECTION 7209 (2), IT IS A VIOLATION OF THE LAW FOR ANY PERSON, UNLESS ACTING UNDER THE DIRECTION OF A LICENSED PROFESSIONAL ENGINEER, TO ALTER THIS DOCUMENT.

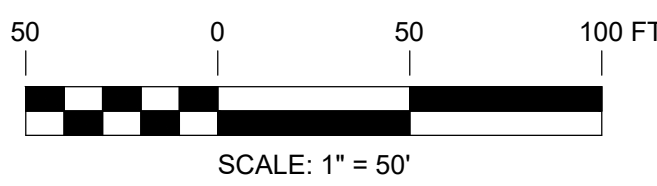

PRELIMINARY
NOT FOR CONSTRUCTION



REFERENCE ITEMS	REV	DESCRIPTION	DATE	DES	CHK	APP
	F	ISSUED FOR ARTICLE 10 SUBMISSION	09-12-19	CMW	PGT	
	E	ISSUED FOR CLIENT REVIEW	08-21-19	CMW	PGT	
	D	ISSUED FOR CLIENT REVIEW	08-09-19	SEK	PGT	
	C	ISSUED FOR CLIENT REVIEW	07-19-19	SEK	PGT	

TRC 249 Western Avenue
Augusta, ME 04330

PROJECT NO: 327851

REV	DATE	DES	CHK	APP
F	09-12-19	CMW	PGT	
E	08-21-19	CMW	PGT	
D	08-09-19	SEK	PGT	
C	07-19-19	SEK	PGT	

PGT DESIGNED
CMW DRAWN
CHECKED
APPROVED

FLORIDA

PRELIMINARY
SITE PLAN
HIGH RIVER ENERGY CENTER
HIGH RIVER ENERGY CENTER, LLC
MONTGOMERY CO., NY

04/08
DATE AS NOTED
SCALE

TRC

C-006

REV. F

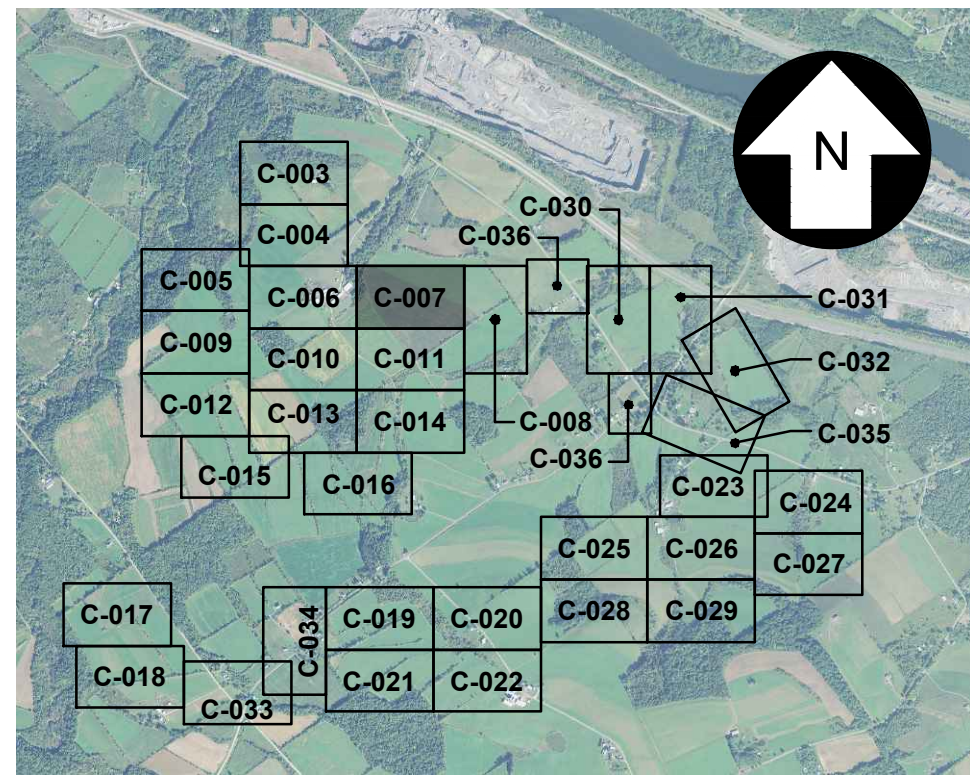

KEY MAP
SCALE: 1" = 3,000'

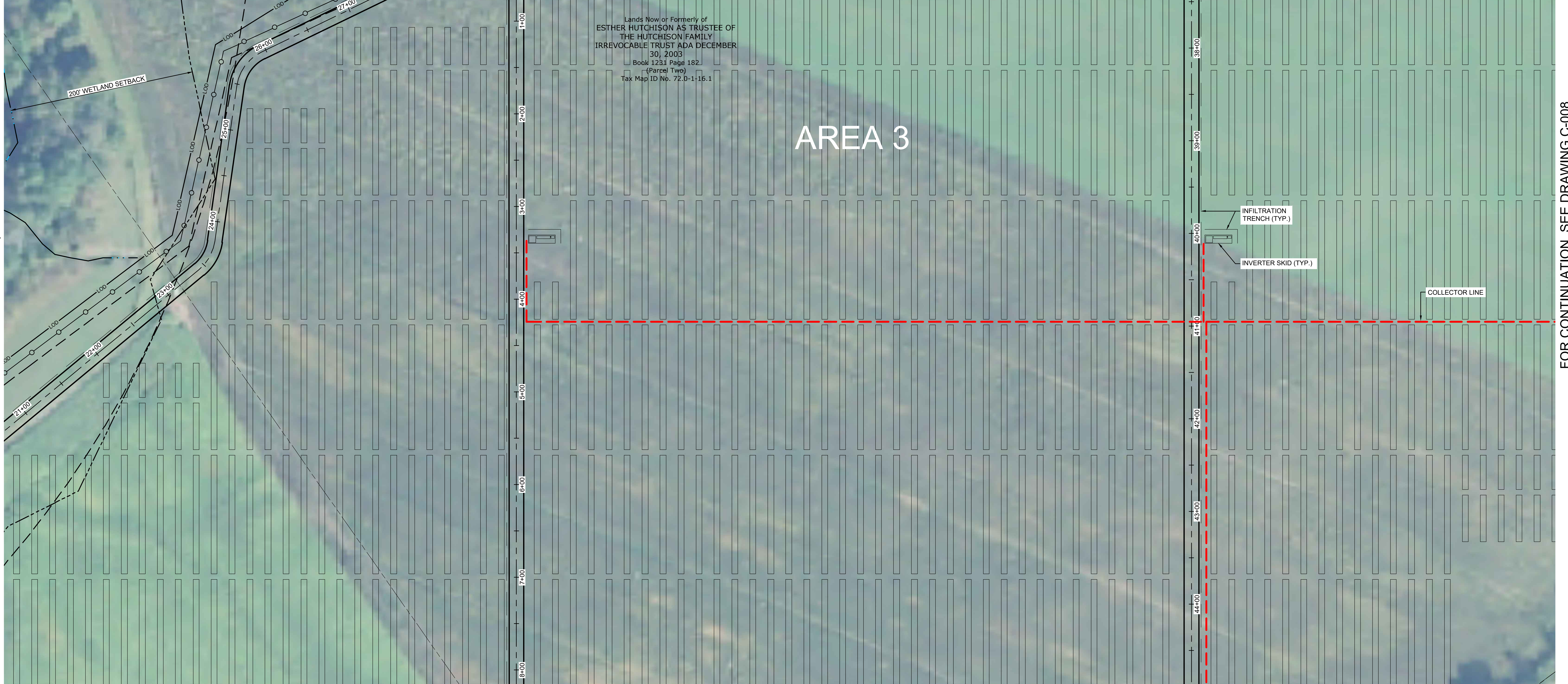

FOR CONTINUATION, SEE DRAWING C-006

FOR CONTINUATION, SEE DRAWING C-008

FOR CONTINUATION, SEE DRAWING C-011

327851-HIGH RIVER-SITE 007.dwg 2019.10.02

UNDER NEW YORK STATE EDUCATION LAW ARTICLE 145 (ENGINEERING), SECTION 7209 (2), IT IS A VIOLATION OF THE LAW FOR ANY PERSON, UNLESS ACTING UNDER THE DIRECTION OF A LICENSED PROFESSIONAL ENGINEER, TO ALTER THIS DOCUMENT.

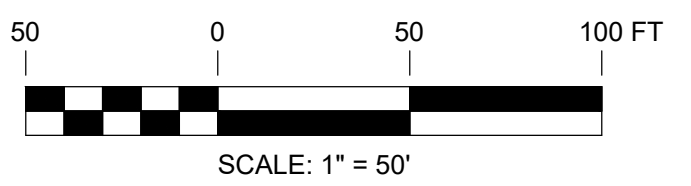

PRELIMINARY
NOT FOR CONSTRUCTION



PROJECT NO: 327851

REV	DESCRIPTION	DATE	DES	CHK	APP
F	ISSUED FOR ARTICLE 10 SUBMISSION	09-12-19	CMW	PGT	
E	ISSUED FOR CLIENT REVIEW	08-21-19	CMW	PGT	
D	ISSUED FOR CLIENT REVIEW	08-09-19	SEK	PGT	
C	ISSUED FOR CLIENT REVIEW	07-19-19	SEK	PGT	

PGT
DESIGNED
CMW
DRAWN
CHECKED
APPROVED

PRELIMINARY
SITE PLAN
HIGH RIVER ENERGY CENTER
HIGH RIVER ENERGY CENTER, LLC
MONTGOMERY CO., NY
FLORIDA

REVIEW 1
REVIEW 2

04/08
DATE
AS NOTED
SCALE



C-007

REV.
F

FOR CONTINUATION, SEE DRAWING C-011

FOR CONTINUATION, SEE DRAWING C-007



AREA 3

Lands Now or Formerly of
ANNE MARIE MORMILE AND
JOANNE MORMILE
Book 573 Page 182
Tax Map ID No. 73.0-1-31.1

Lands Now or Formerly of
JENNIFER PHILLIPS
Instrument No. 2012-49587
Tax Map ID No. 73.0-1-37

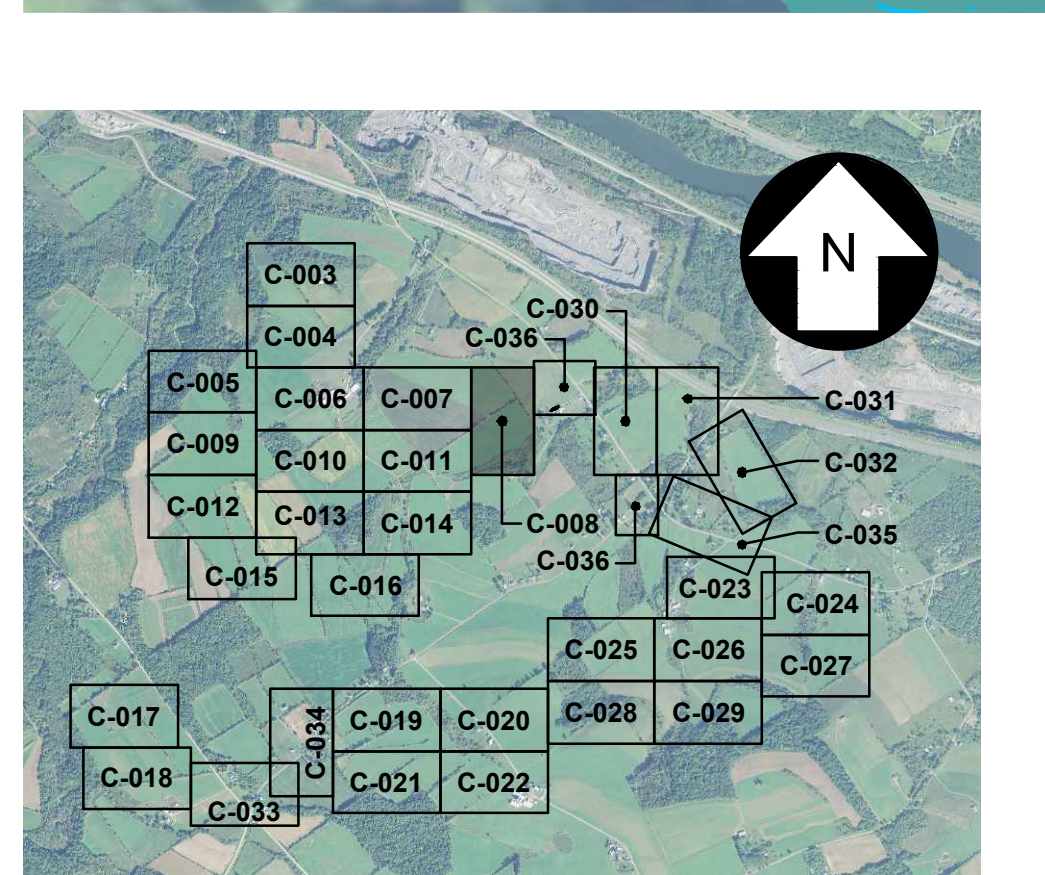

KEY MAP
SCALE: 1" = 3,000'

FOR CONTINUATION, SEE DRAWING C-036

327851-HIGH RIVER-SITE 008.dwg 2019.08.13

UNDER NEW YORK STATE EDUCATION LAW ARTICLE 145 (ENGINEERING), SECTION 7209 (2), IT IS A VIOLATION OF THE LAW FOR ANY PERSON, UNLESS ACTING UNDER THE DIRECTION OF A LICENSED PROFESSIONAL ENGINEER, TO ALTER THIS DOCUMENT.

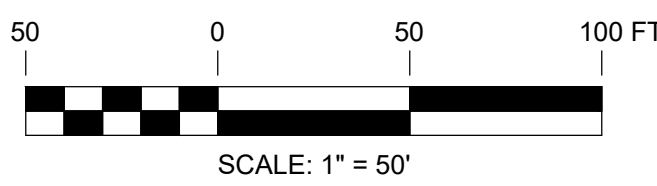

PRELIMINARY
NOT FOR CONSTRUCTION



TRC 249 Western Avenue
Augusta, ME 04330

PROJECT NO: 327851

REV	DESCRIPTION	DATE	DES	CHK	APP
F	ISSUED FOR ARTICLE 10 SUBMISSION	09-12-19	CMW	PGT	
E	ISSUED FOR CLIENT REVIEW	08-21-19	CMW	PGT	
D	ISSUED FOR CLIENT REVIEW	08-09-19	SEK	PGT	
C	ISSUED FOR CLIENT REVIEW	07-19-19	SEK	PGT	

PGT
DESIGNED
CMW
DRAWN
CHECKED
APPROVED

PRELIMINARY
SITE PLAN
HIGH RIVER ENERGY CENTER
HIGH RIVER ENERGY CENTER, LLC
MONTGOMERY CO., NY
FLORIDA

REVIEW 1
REVIEW 2

04/08
DATE
AS NOTED
SCALE



C-008

REV. F

FOR CONTINUATION, SEE DRAWING C-005

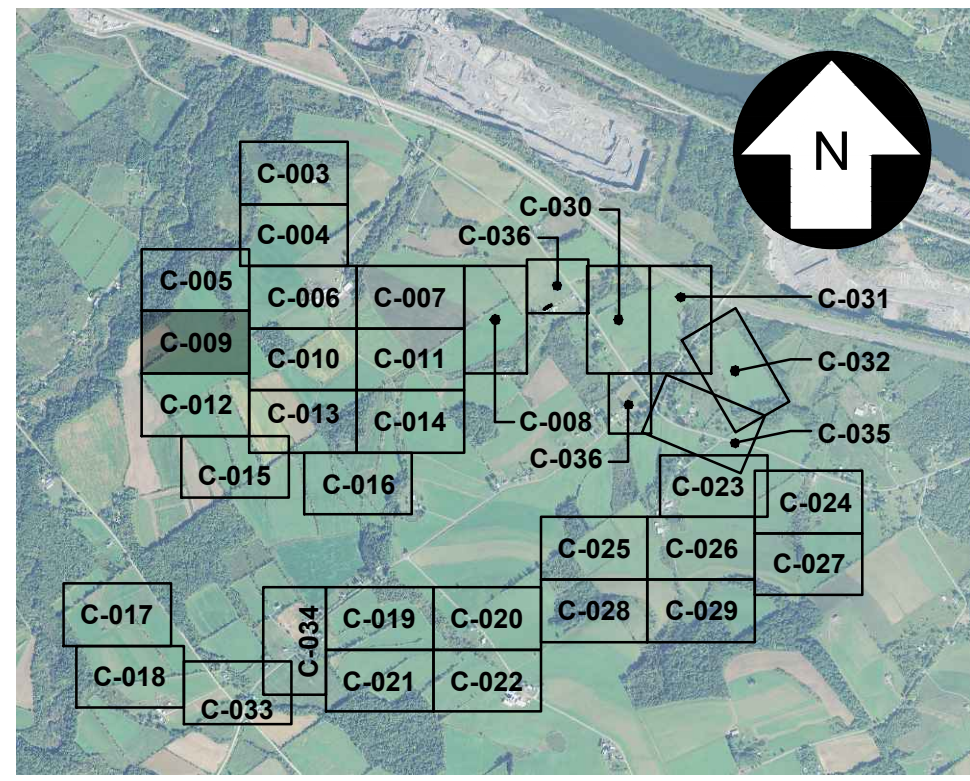

KEY MAP
SCALE: 1" = 3,000'

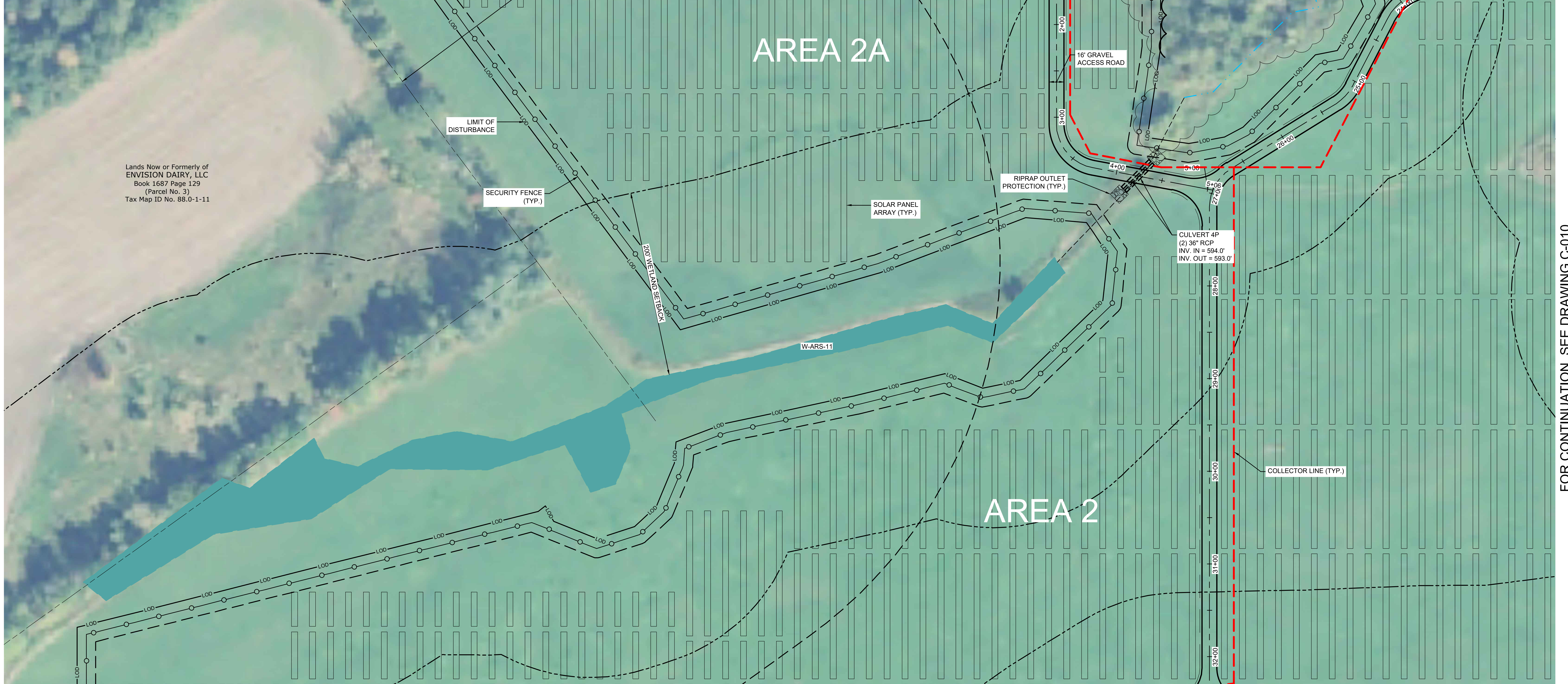

Lands Now or Formerly of
ENVISION DAIRY, LLC
Book 1687 Page 129
(Parcel No. 3)
Tax Map ID No. 88.0-1-11

FOR CONTINUATION, SEE DRAWING C-012

FOR CONTINUATION, SEE DRAWING C-010

327851-HIGH RIVER-SITE 009.dwg 2019.08.13

UNDER NEW YORK STATE EDUCATION LAW ARTICLE 145 (ENGINEERING), SECTION 7209 (2), IT IS A VIOLATION OF THE LAW FOR ANY PERSON, UNLESS ACTING UNDER THE DIRECTION OF A LICENSED PROFESSIONAL ENGINEER, TO ALTER THIS DOCUMENT.

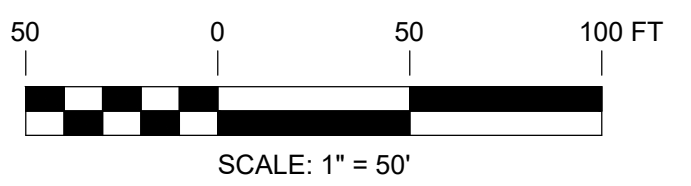

PRELIMINARY
NOT FOR CONSTRUCTION



REFERENCE ITEMS		REV	DESCRIPTION	DATE	DES	CHK	APP
		F	ISSUED FOR ARTICLE 10 SUBMISSION	09-12-19	CMW	PGT	
		E	ISSUED FOR CLIENT REVIEW	08-21-19	CMW	PGT	
		D	ISSUED FOR CLIENT REVIEW	08-09-19	SEK	PGT	
		C	ISSUED FOR CLIENT REVIEW	07-19-19	SEK	PGT	

TRC 249 Western Avenue
Augusta, ME 04330

PROJECT NO: 327851

PGT
DESIGNED
CMW
DRAWN
CHECKED
APPROVED

PRELIMINARY
SITE PLAN
HIGH RIVER ENERGY CENTER
HIGH RIVER ENERGY CENTER, LLC
MONTGOMERY CO., NY
FLORIDA

REVIEW 1
REVIEW 2

04/08
DATE
AS NOTED
SCALE



C-009

REV.
F

FOR CONTINUATION, SEE DRAWING C-006

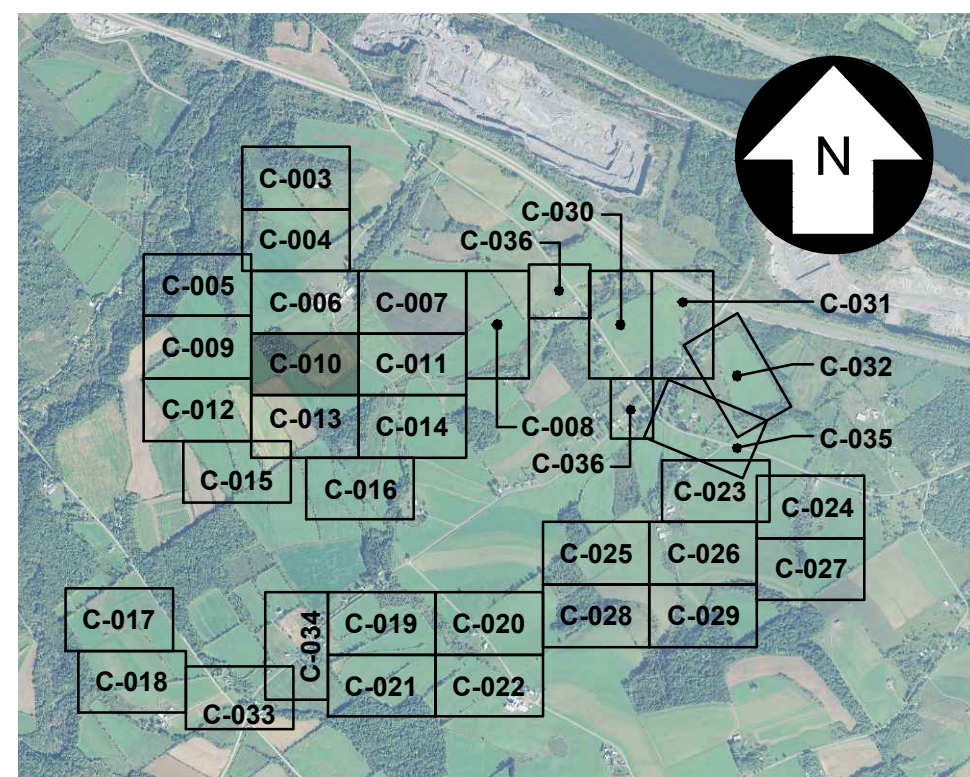

KEY MAP
SCALE: 1" = 3,000'

FOR CONTINUATION, SEE DRAWING C-009

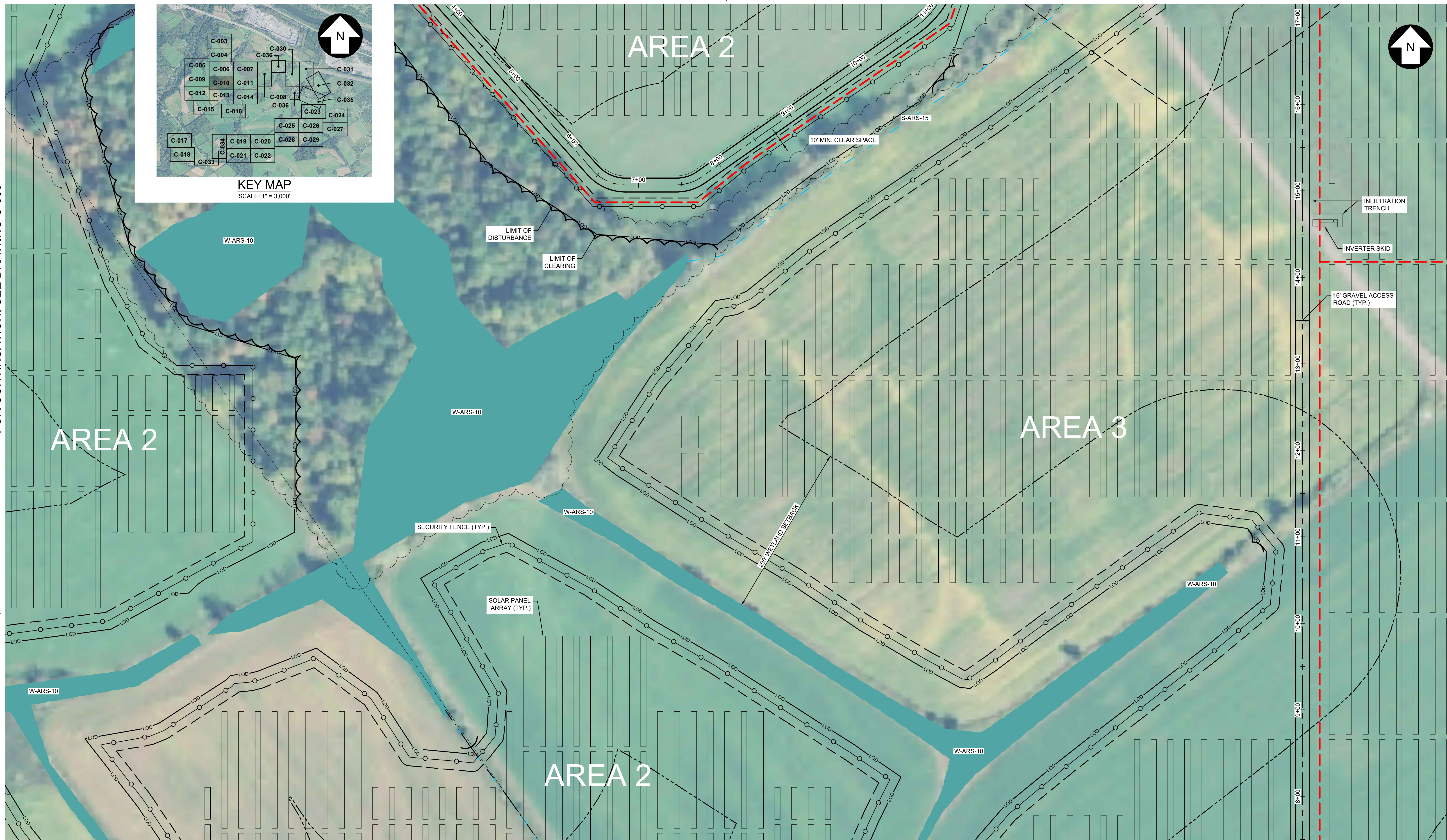

FOR CONTINUATION, SEE DRAWING C-011

FOR CONTINUATION, SEE DRAWING C-013

327851-HIGH RIVER-SITE 010.dwg 2019.08.17

UNDER NEW YORK STATE EDUCATION LAW ARTICLE 145 (ENGINEERING), SECTION 7209 (2), IT IS A VIOLATION OF THE LAW FOR ANY PERSON, UNLESS ACTING UNDER THE DIRECTION OF A LICENSED PROFESSIONAL ENGINEER, TO ALTER THIS DOCUMENT.

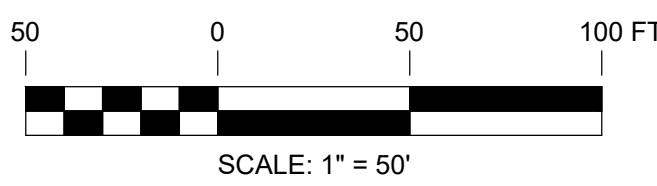

PRELIMINARY
NOT FOR CONSTRUCTION



TRC 249 Western Avenue
Augusta, ME 04330

PROJECT NO: 327851

REV	DESCRIPTION	DATE	DES	CHK	APP
F	ISSUED FOR ARTICLE 10 SUBMISSION	09-12-19	CMW	PGT	
E	ISSUED FOR CLIENT REVIEW	08-21-19	CMW	PGT	
D	ISSUED FOR CLIENT REVIEW	08-09-19	SEK	PGT	
C	ISSUED FOR CLIENT REVIEW	07-19-19	SEK	PGT	

PGT DESIGNED
CMW DRAWN
CHECKED
APPROVED

PRELIMINARY
SITE PLAN
HIGH RIVER ENERGY CENTER
HIGH RIVER ENERGY CENTER, LLC
MONTGOMERY CO., NY

FLORIDA

04/08
DATE
AS NOTED
SCALE

TRC

C-010

REV. F

FOR CONTINUATION, SEE DRAWING C-007

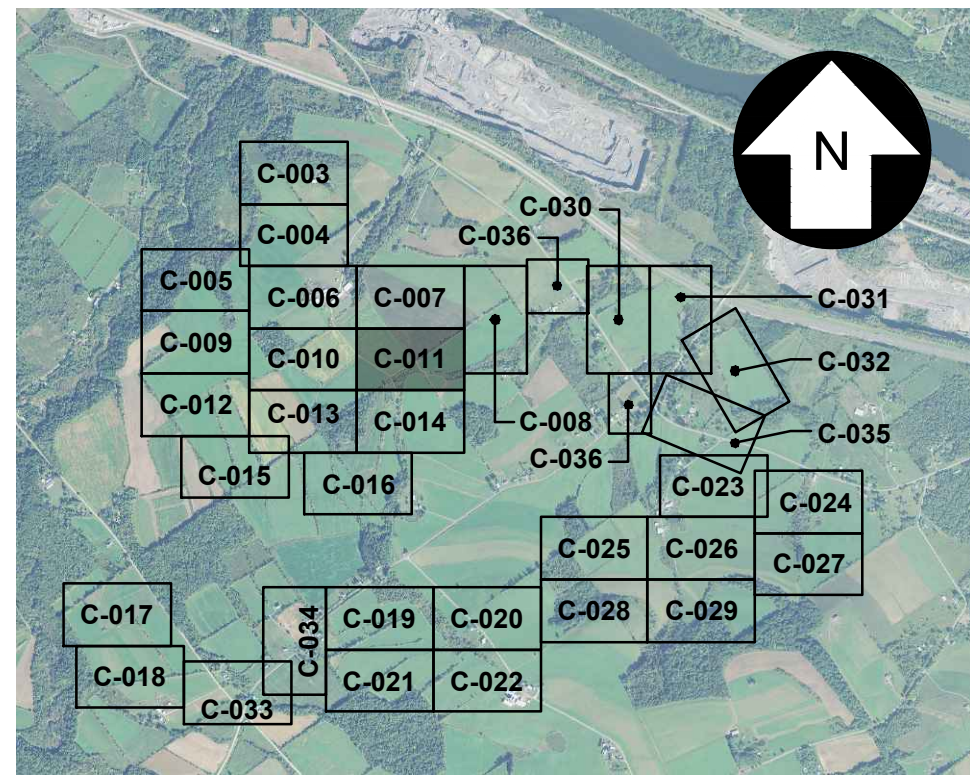

KEY MAP
SCALE: 1" = 3,000'

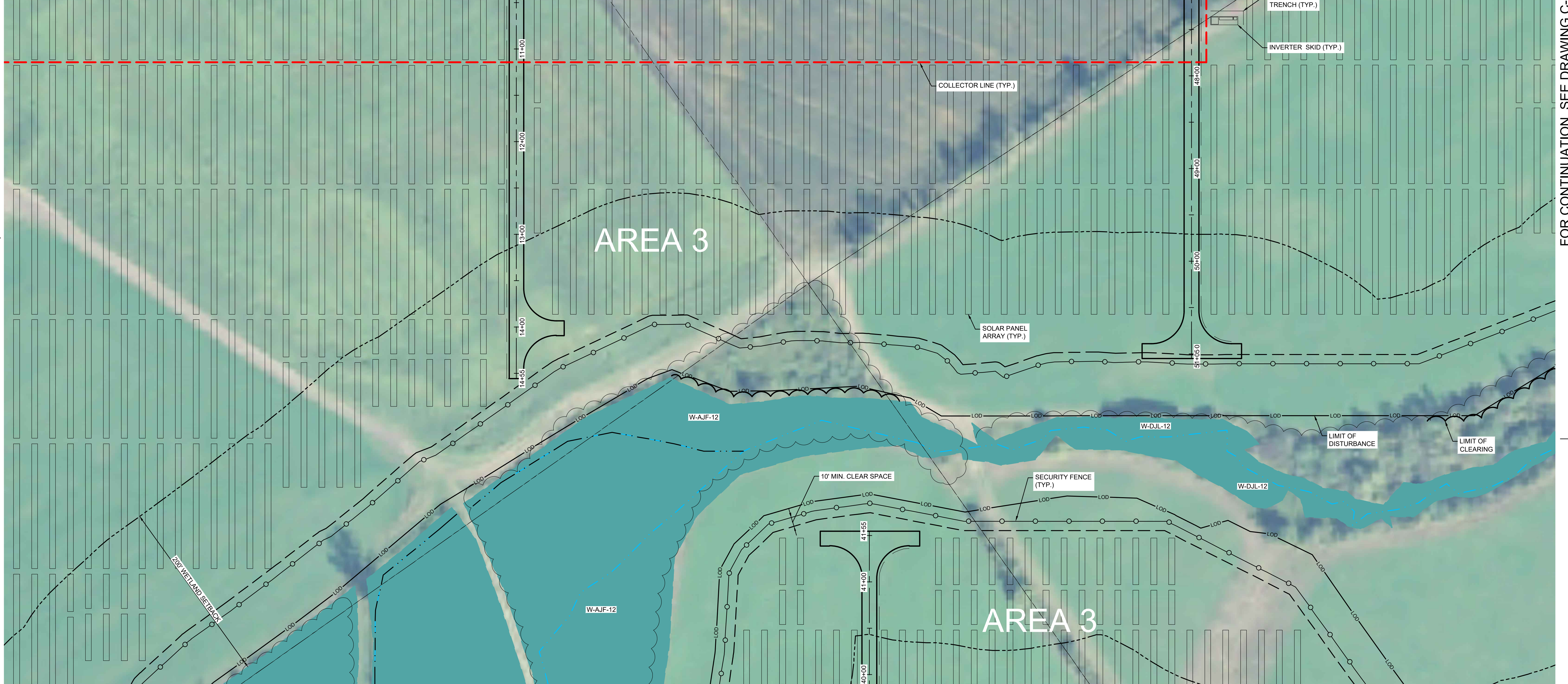

FOR CONTINUATION, SEE DRAWING C-010

FOR CONTINUATION, SEE DRAWING C-008

FOR CONTINUATION, SEE DRAWING C-014

327851-HIGH RIVER-SITE 011.dwg 2019.08.13

UNDER NEW YORK STATE EDUCATION LAW ARTICLE 145 (ENGINEERING), SECTION 7209 (2), IT IS A VIOLATION OF THE LAW FOR ANY PERSON, UNLESS ACTING UNDER THE DIRECTION OF A LICENSED PROFESSIONAL ENGINEER, TO ALTER THIS DOCUMENT.

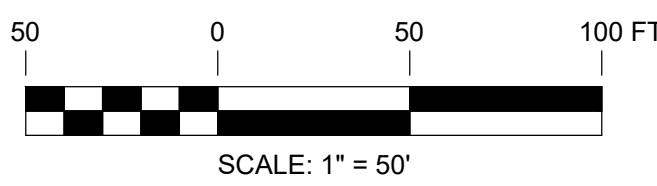

PRELIMINARY
NOT FOR CONSTRUCTION



TRC 249 Western Avenue
Augusta, ME 04330

PROJECT NO: 327851

REV	DESCRIPTION	DATE	DES	CHK	APP
F	ISSUED FOR ARTICLE 10 SUBMISSION	09-12-19	CMW	PGT	
E	ISSUED FOR CLIENT REVIEW	08-21-19	CMW	PGT	
D	ISSUED FOR CLIENT REVIEW	08-09-19	SEK	PGT	
C	ISSUED FOR CLIENT REVIEW	07-19-19	SEK	PGT	

PGT
DESIGNED
CMW
DRAWN
CHECKED
APPROVED

PRELIMINARY
SITE PLAN
HIGH RIVER ENERGY CENTER
HIGH RIVER ENERGY CENTER, LLC
MONTGOMERY CO., NY
FLORIDA

REVIEW 1
REVIEW 2

04/08
DATE
AS NOTED
SCALE



C-011

REV.
F

FOR CONTINUATION, SEE DRAWING C-009



Lands Now or Formerly of
ESTHER HUTCHISON AS TRUSTEE OF
THE HUTCHISON FAMILY
IRREVOCABLE TRUST ADA DECEMBER
30, 2003
Book 1231 Page 182
(Parcel Two)
Tax Map ID No. 88.0-1-12

Book 1231 Page 182
PARCEL TWO
(Parcel ?)
Lands Formerly of
John Hutchison, Jr.
Book 283 Page 41
January 29, 1951

Lands Now or Formerly of
ENVISION DAIRY, LLC
Book 1687 Page 129
(Parcel No. 3)
Tax Map ID No. 88.0-1-11

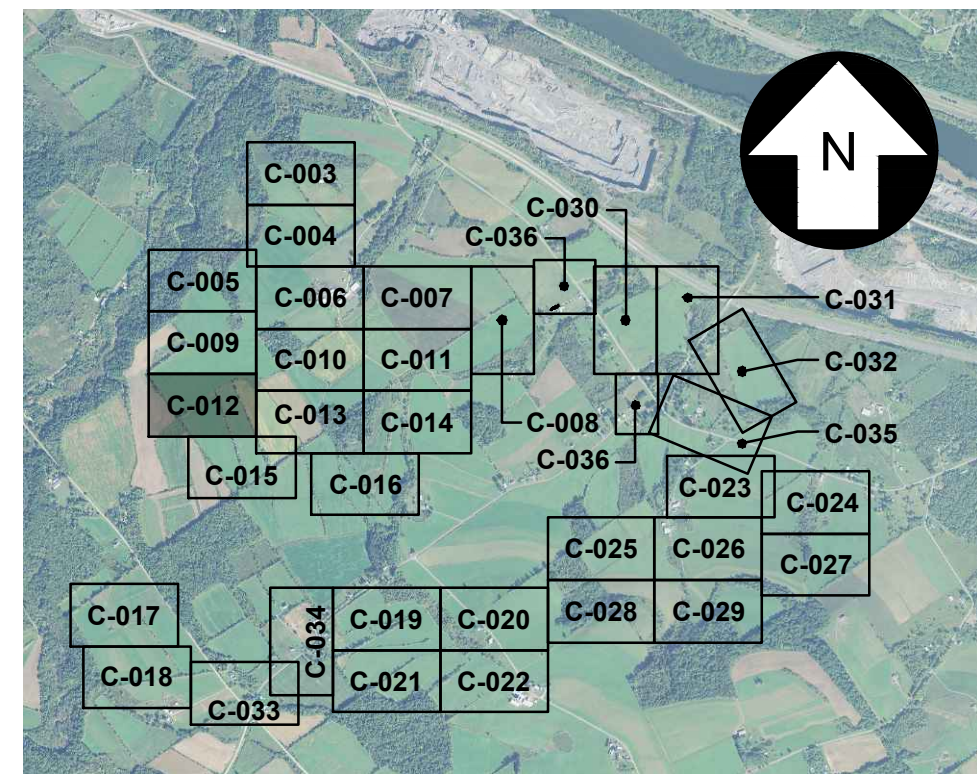

KEY MAP
SCALE: 1" = 3,000'

FOR CONTINUATION, SEE DRAWING C-015

FOR CONTINUATION, SEE DRAWING C-013

327851-HIGH RIVER-SITE 012.dwg 2019.08.17

UNDER NEW YORK STATE EDUCATION LAW ARTICLE 145 (ENGINEERING), SECTION 7209 (2), IT IS A VIOLATION OF THE LAW FOR ANY PERSON, UNLESS ACTING UNDER THE DIRECTION OF A LICENSED PROFESSIONAL ENGINEER, TO ALTER THIS DOCUMENT.

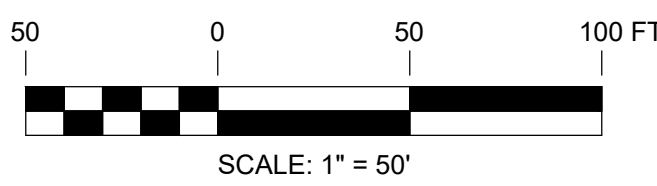

PRELIMINARY
NOT FOR CONSTRUCTION



TRC 249 Western Avenue
Augusta, ME 04330

REV	DESCRIPTION	DATE	DES	CHK	APP
F	ISSUED FOR ARTICLE 10 SUBMISSION	09-12-19	CMW	PGT	
E	ISSUED FOR CLIENT REVIEW	08-21-19	CMW	PGT	
D	ISSUED FOR CLIENT REVIEW	08-09-19	SEK	PGT	
C	ISSUED FOR CLIENT REVIEW	07-19-19	SEK	PGT	

PROJECT NO: 327851

PGT DESIGNED	PRELIMINARY SITE PLAN HIGH RIVER ENERGY CENTER HIGH RIVER ENERGY CENTER, LLC MONTGOMERY CO., NY	FLORIDA 	C-012	REV. F
CMW DRAWN				
CHECKED				
APPROVED				
REVIEW 1	04/08	DATE	AS NOTED	SCALE
REVIEW 2				

FOR CONTINUATION, SEE DRAWING C-010

FOR CONTINUATION, SEE DRAWING C-012

FOR CONTINUATION, SEE DRAWING C-014



FOR CONTINUATION, SEE DRAWING C-015

FOR CONTINUATION, SEE DRAWING C-016

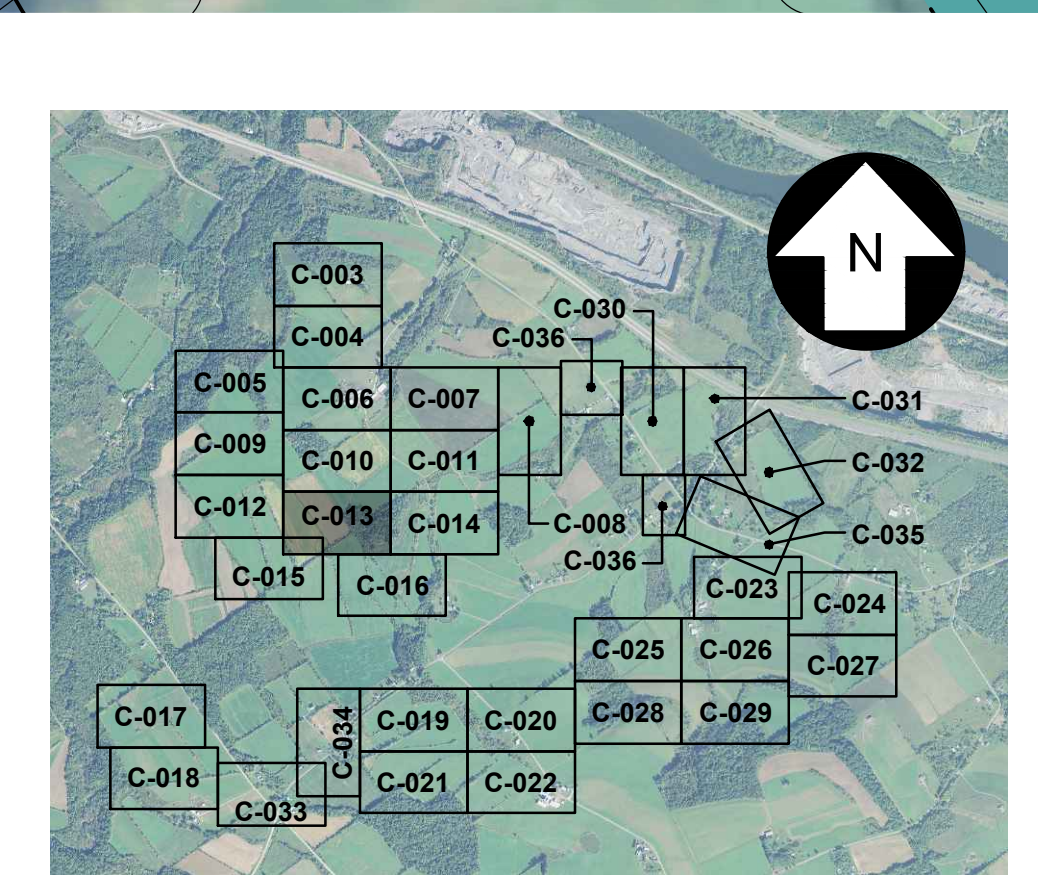

KEY MAP
SCALE: 1" = 3,000'

327851-HIGH RIVER-SITE 013.dwg 2019.08.17

UNDER NEW YORK STATE EDUCATION LAW ARTICLE 145 (ENGINEERING), SECTION 7209 (2), IT IS A VIOLATION OF THE LAW FOR ANY PERSON, UNLESS ACTING UNDER THE DIRECTION OF A LICENSED PROFESSIONAL ENGINEER, TO ALTER THIS DOCUMENT.

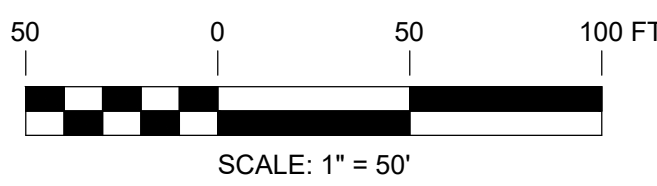

PRELIMINARY
NOT FOR CONSTRUCTION



REFERENCE ITEMS	REV	DESCRIPTION	DATE	DES	CHK	APP
	F	ISSUED FOR ARTICLE 10 SUBMISSION	09-12-19	CMW	PGT	
	E	ISSUED FOR CLIENT REVIEW	08-21-19	CMW	PGT	
	D	ISSUED FOR CLIENT REVIEW	08-09-19	SEK	PGT	
	C	ISSUED FOR CLIENT REVIEW	07-19-19	SEK	PGT	

TRC 249 Western Avenue
Augusta, ME 04330

PROJECT NO: 327851

REV	DATE	DES	CHK	APP
F	09-12-19	CMW	PGT	
E	08-21-19	CMW	PGT	
D	08-09-19	SEK	PGT	
C	07-19-19	SEK	PGT	

PGT DESIGNED
CMW DRAWN
CHECKED
APPROVED

PRELIMINARY
SITE PLAN
HIGH RIVER ENERGY CENTER
HIGH RIVER ENERGY CENTER, LLC
MONTGOMERY CO., NY

FLORIDA

REVIEW 1 04/08 DATE AS NOTED SCALE
REVIEW 2

TRC C-013

REV. F

FOR CONTINUATION, SEE DRAWING C-011

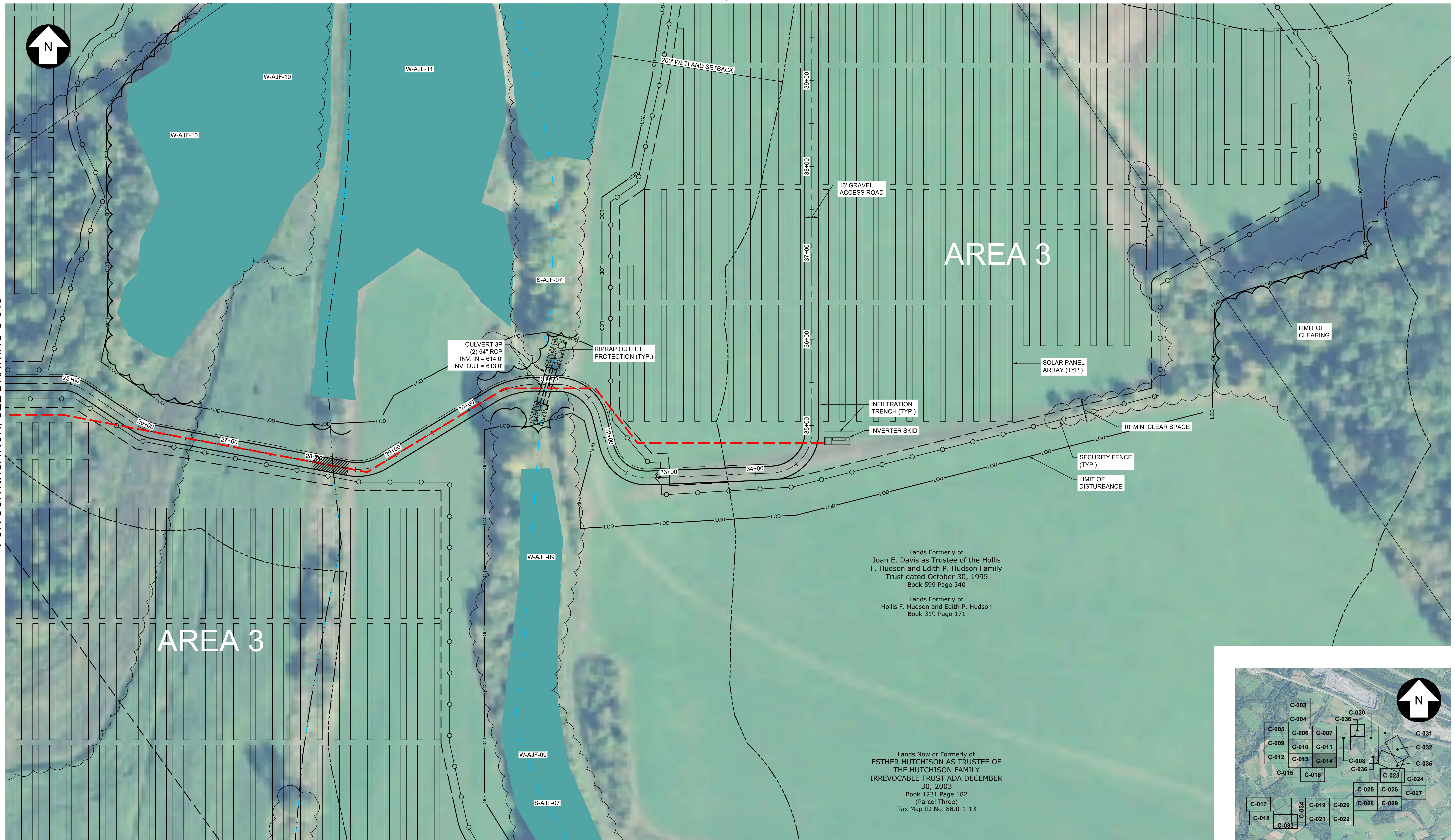

FOR CONTINUATION, SEE DRAWING C-013

FOR CONTINUATION, SEE DRAWING C-016

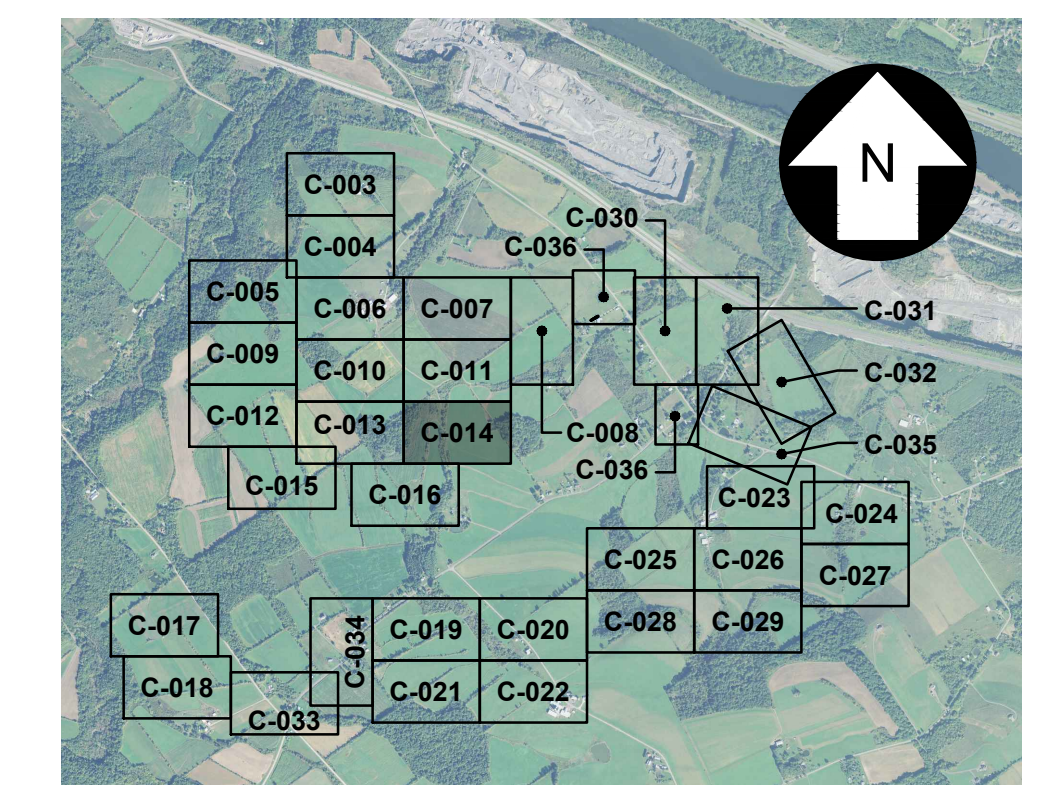

327851-HIGH RIVER-SITE 014.dwg 2018.10.02

UNDER NEW YORK STATE EDUCATION LAW ARTICLE 145 (ENGINEERING), SECTION 7209 (2), IT IS A VIOLATION OF THE LAW FOR ANY PERSON, UNLESS ACTING UNDER THE DIRECTION OF A LICENSED PROFESSIONAL ENGINEER, TO ALTER THIS DOCUMENT.

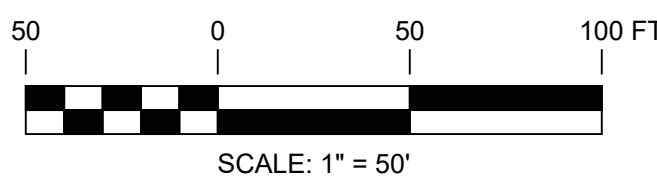

PRELIMINARY
NOT FOR CONSTRUCTION



REFERENCE ITEMS	REV	DESCRIPTION	DATE	DES	CHK	APP
	F	ISSUED FOR ARTICLE 10 SUBMISSION	09-12-19	CMW	PGT	
	E	ISSUED FOR CLIENT REVIEW	08-21-19	CMW	PGT	
	D	ISSUED FOR CLIENT REVIEW	08-09-19	SEK	PGT	
	C	ISSUED FOR CLIENT REVIEW	07-19-19	SEK	PGT	

TRC 249 Western Avenue
Augusta, ME 04330

PROJECT NO: 327851

REV	DATE	DES	CHK	APP
F	09-12-19	CMW	PGT	
E	08-21-19	CMW	PGT	
D	08-09-19	SEK	PGT	
C	07-19-19	SEK	PGT	

PGT DESIGNED
CMW DRAWN
CHECKED
APPROVED

PRELIMINARY
SITE PLAN
HIGH RIVER ENERGY CENTER
HIGH RIVER ENERGY CENTER, LLC
MONTGOMERY CO., NY

FLORIDA

REVIEW 1 04/08 DATE AS NOTED SCALE
REVIEW 2

TRC C-014

REV. F



Lands Now or Formerly of
ENVISION DAIRY, LLC
Book 1687 Page 129
(Parcel No. 3)
Tax Map ID No. 88.0-1-11

Lands Now or Formerly of
ENVISION DAIRY, LLC
Book 1687 Page 129
Tax Map ID No. 88.0-1-11

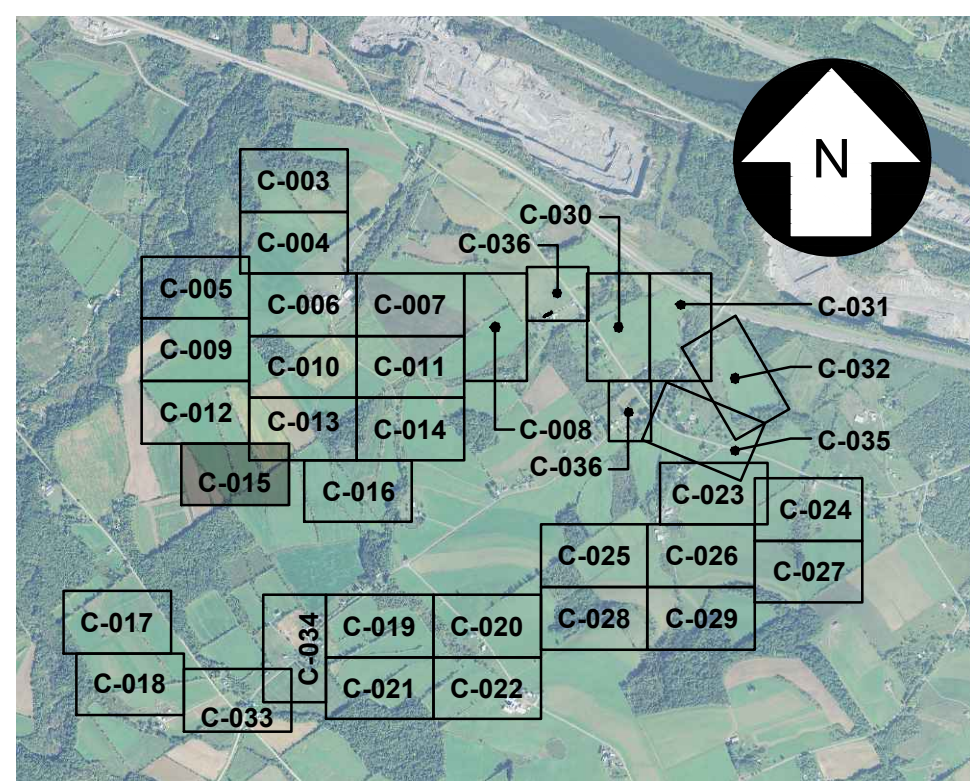

KEY MAP
SCALE: 1" = 3,000'

327851-HIGH RIVER-SITE 015.dwg 2019.08.13

UNDER NEW YORK STATE EDUCATION LAW ARTICLE 145 (ENGINEERING), SECTION 7209 (2), IT IS A VIOLATION OF THE LAW FOR ANY PERSON, UNLESS ACTING UNDER THE DIRECTION OF A LICENSED PROFESSIONAL ENGINEER, TO ALTER THIS DOCUMENT.

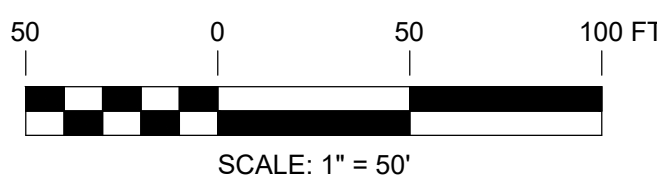

PRELIMINARY
NOT FOR CONSTRUCTION



REFERENCE ITEMS		REV	DESCRIPTION	DATE	DES	CHK	APP
		F	ISSUED FOR ARTICLE 10 SUBMISSION	09-12-19	CMW	PGT	
		E	ISSUED FOR CLIENT REVIEW	08-21-19	CMW	PGT	
		D	ISSUED FOR CLIENT REVIEW	08-09-19	SEK	PGT	
		C	ISSUED FOR CLIENT REVIEW	07-19-19	SEK	PGT	

TRC 249 Western Avenue
Augusta, ME 04330

PROJECT NO: 327851

PGT
DESIGNED
CMW
DRAWN
CHECKED
APPROVED

PRELIMINARY
SITE PLAN
HIGH RIVER ENERGY CENTER
HIGH RIVER ENERGY CENTER, LLC
MONTGOMERY CO., NY
FLORIDA



C-015

REV.
F

REVIEW 1
REVIEW 2

04/08
DATE
AS NOTED
SCALE

FOR CONTINUATION, SEE DRAWING C-013

FOR CONTINUATION, SEE DRAWING C-014



Lands Now or Formerly of
ENVISION DAIRY, LLC
Book 1687 Page 129
Tax Map ID No. 88.0-1-11

Lands Now or Formerly of
ESTHER HUTCHISON AS TRUSTEE OF
THE HUTCHISON FAMILY
IRREVOCABLE TRUST ADA DECEMBER
30, 2003
Book 1231 Page 182
(Parcel Three)
Tax Map ID No. 88.0-1-13

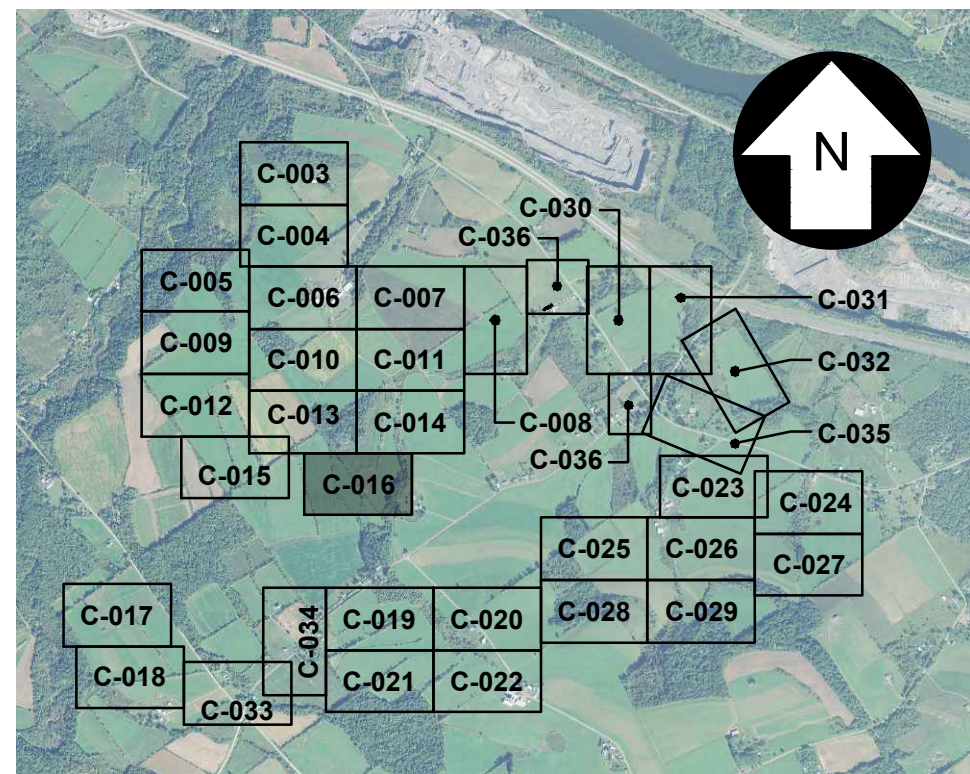

KEY MAP
SCALE: 1" = 3,000'

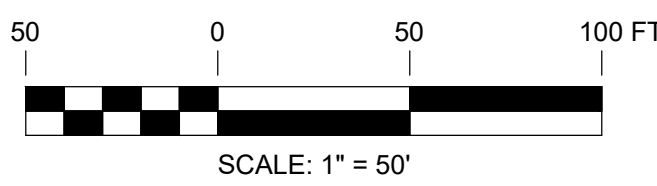

SCALE: 1" = 50'

PRELIMINARY
NOT FOR CONSTRUCTION



TRC 249 Western Avenue
Augusta, ME 04330

PROJECT NO: 327851

REV	DESCRIPTION	DATE	DES	CHK	APP
F	ISSUED FOR ARTICLE 10 SUBMISSION	09-12-19	CMW	PGT	
E	ISSUED FOR CLIENT REVIEW	08-21-19	CMW	PGT	
D	ISSUED FOR CLIENT REVIEW	08-09-19	SEK	PGT	
C	ISSUED FOR CLIENT REVIEW	07-19-19	SEK	PGT	

PGT
DESIGNED
CMW
DRAWN
CHECKED
APPROVED

PRELIMINARY
SITE PLAN
HIGH RIVER ENERGY CENTER
HIGH RIVER ENERGY CENTER, LLC
MONTGOMERY CO., NY
FLORIDA



C-016

REV. F

327851-HIGH RIVER-SITE 016.dwg 2019.08.17

UNDER NEW YORK STATE EDUCATION LAW ARTICLE 145 (ENGINEERING), SECTION 7209 (2), IT IS A VIOLATION OF THE LAW FOR ANY PERSON, UNLESS ACTING UNDER THE DIRECTION OF A LICENSED PROFESSIONAL ENGINEER, TO ALTER THIS DOCUMENT.



FOR CONTINUATION, SEE DRAWING C-018

327851-HIGH RIVER-SITE 017.dwg 2019.08.13

UNDER NEW YORK STATE EDUCATION LAW ARTICLE 145 (ENGINEERING), SECTION 7209 (2), IT IS A VIOLATION OF THE LAW FOR ANY PERSON, UNLESS ACTING UNDER THE DIRECTION OF A LICENSED PROFESSIONAL ENGINEER, TO ALTER THIS DOCUMENT.

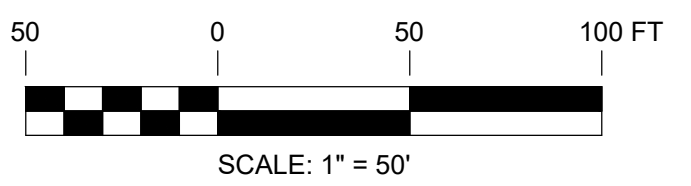

PRELIMINARY
NOT FOR CONSTRUCTION



REFERENCE ITEMS		REV	DESCRIPTION	DATE	DES	CHK	APP
		F	ISSUED FOR ARTICLE 10 SUBMISSION	09-12-19	CMW	PGT	
		E	ISSUED FOR CLIENT REVIEW	08-21-19	CMW	PGT	
		D	ISSUED FOR CLIENT REVIEW	08-09-19	SEK	PGT	
		C	ISSUED FOR CLIENT REVIEW	07-19-19	SEK	PGT	

TRC 249 Western Avenue
Augusta, ME 04330

PROJECT NO: 327851

PGT
DESIGNED
CMW
DRAWN
CHECKED
APPROVED

PRELIMINARY
SITE PLAN
HIGH RIVER ENERGY CENTER
HIGH RIVER ENERGY CENTER, LLC
MONTGOMERY CO., NY
FLORIDA

REVIEW 1
REVIEW 2

04/08
DATE
AS NOTED
SCALE



C-017

REV.
F



AREA 1

Lands Now or Formerly of
ERNEST S. KIETZMANN AND
VIRGINIA E. KIETZMANN
Instrument No. 2010-39228
Tax Map ID No. 88.0-1-39

PROJECT LAYDOWN AREA

COLLECTOR LINE

SOLAR PANEL
ARRAY (TYP.)

SECURITY FENCE

LIMIT OF
DISTURBANCE

10' MIN. CLEAR SPACE

16' GRAVEL
ACCESS ROAD

LIMIT OF
CLEARING

W-WB-2

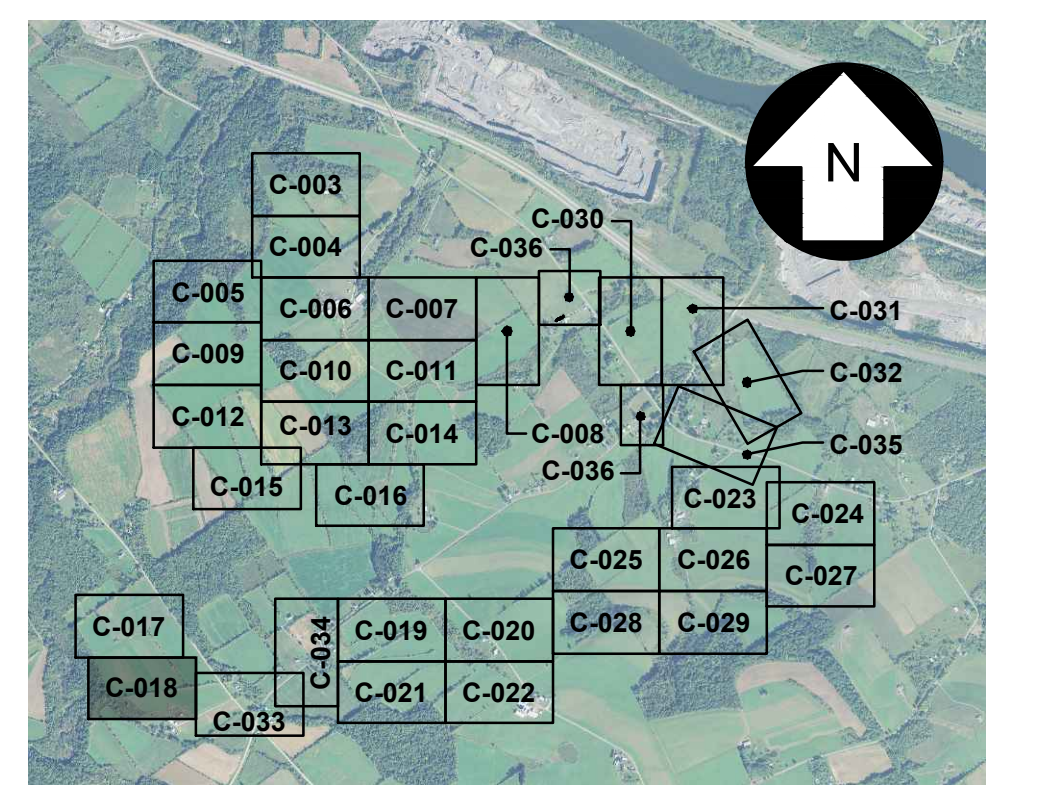

KEY MAP
SCALE: 1" = 3,000'

FOR CONTINUATION, SEE DRAWING C-033

327851-HIGH RIVER-SITE 018.dwg 2019.08.13

UNDER NEW YORK STATE EDUCATION LAW ARTICLE 145 (ENGINEERING), SECTION 7209 (2), IT IS A VIOLATION OF THE LAW FOR ANY PERSON, UNLESS ACTING UNDER THE DIRECTION OF A LICENSED PROFESSIONAL ENGINEER, TO ALTER THIS DOCUMENT.

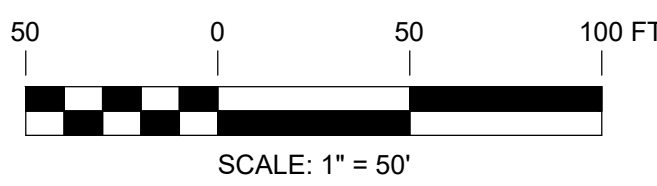

PRELIMINARY
NOT FOR CONSTRUCTION



TRC 249 Western Avenue
Augusta, ME 04330

PROJECT NO: 327851

REV	DESCRIPTION	DATE	DES	CHK	APP
F	ISSUED FOR ARTICLE 10 SUBMISSION	09-12-19	CMW	PGT	
E	ISSUED FOR CLIENT REVIEW	08-21-19	CMW	PGT	
D	ISSUED FOR CLIENT REVIEW	08-09-19	SEK	PGT	
C	ISSUED FOR CLIENT REVIEW	07-19-19	SEK	PGT	

PGT
DESIGNED
CMW
DRAWN
CHECKED
APPROVED

PRELIMINARY
SITE PLAN
HIGH RIVER ENERGY CENTER
HIGH RIVER ENERGY CENTER, LLC
MONTGOMERY CO., NY
FLORIDA

TRC

C-018

REV.
F

04/08
DATE
AS NOTED
SCALE

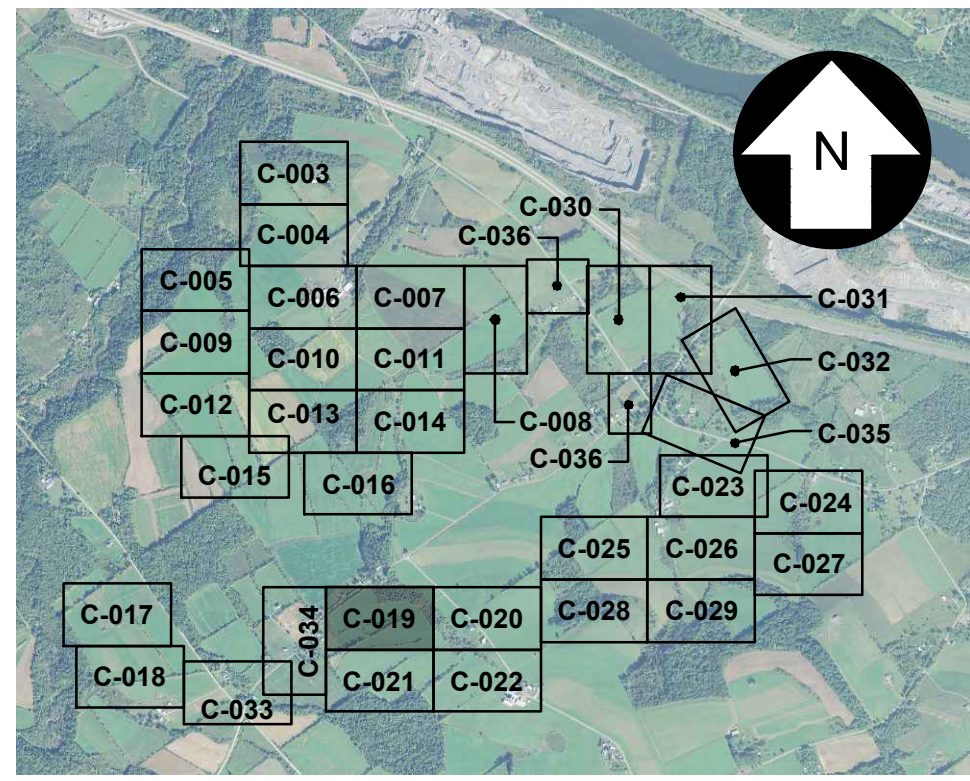

KEY MAP
SCALE: 1" = 3,000'

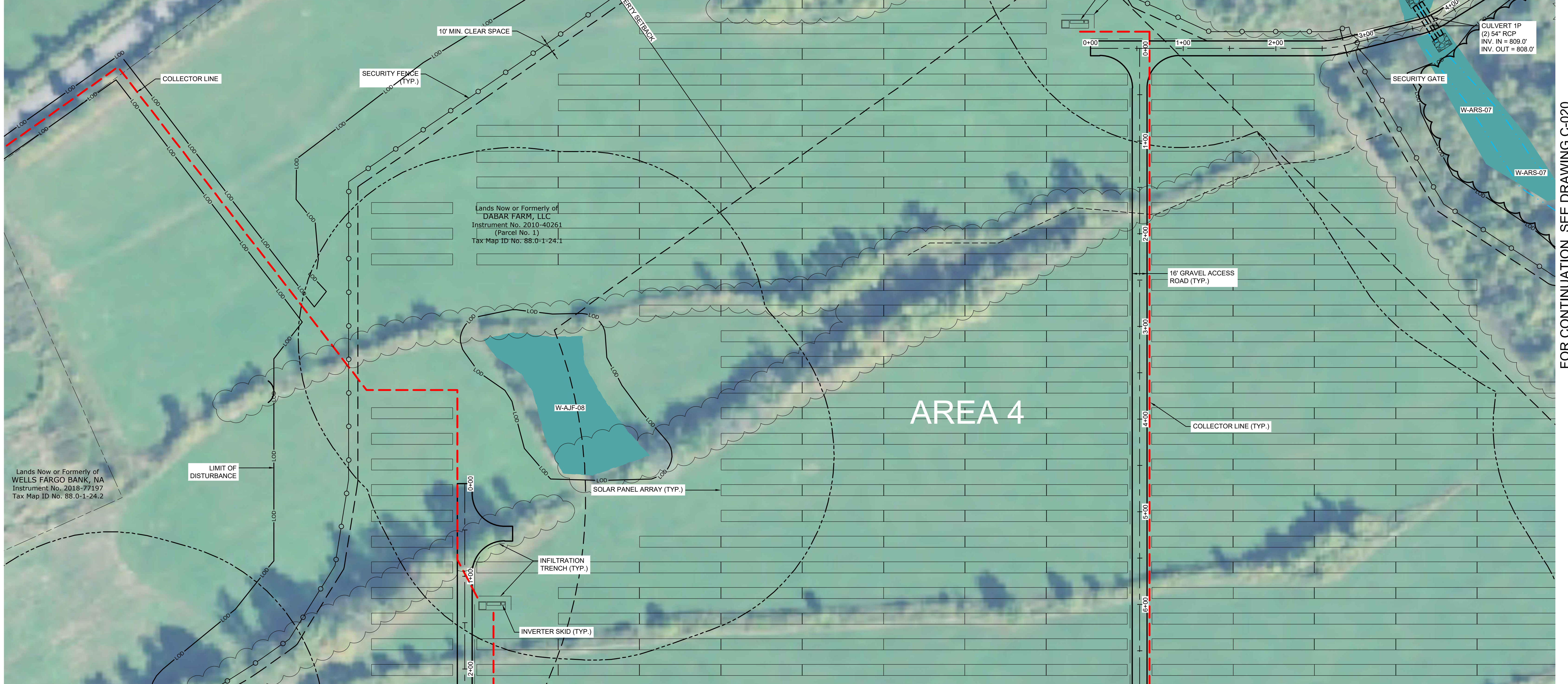

FOR CONTINUATION, SEE DRAWING C-034

FOR CONTINUATION, SEE DRAWING C-020

FOR CONTINUATION, SEE DRAWING C-021

327851-HIGH RIVER-SITE 019.dwg 2019.08.17

UNDER NEW YORK STATE EDUCATION LAW ARTICLE 145 (ENGINEERING), SECTION 7209 (2), IT IS A VIOLATION OF THE LAW FOR ANY PERSON, UNLESS ACTING UNDER THE DIRECTION OF A LICENSED PROFESSIONAL ENGINEER, TO ALTER THIS DOCUMENT.

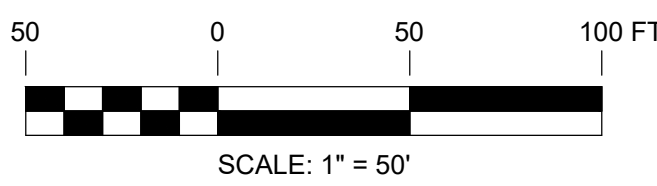

PRELIMINARY
NOT FOR CONSTRUCTION



REFERENCE ITEMS		REV	DESCRIPTION	DATE	DES	CHK	APP
		F	ISSUED FOR ARTICLE 10 SUBMISSION	09-12-19	CMW	PGT	
		E	ISSUED FOR CLIENT REVIEW	08-21-19	CMW	PGT	
		D	ISSUED FOR CLIENT REVIEW	08-09-19	SEK	PGT	
		C	ISSUED FOR CLIENT REVIEW	07-19-19	SEK	PGT	

TRC 249 Western Avenue
Augusta, ME 04330

PROJECT NO: 327851

PGT
DESIGNED
CMW
DRAWN
CHECKED
APPROVED

PRELIMINARY
SITE PLAN
HIGH RIVER ENERGY CENTER
HIGH RIVER ENERGY CENTER, LLC
MONTGOMERY CO., NY
FLORIDA



C-019

REV. F

REVIEW 1
REVIEW 2

04/08
DATE
AS NOTED
SCALE

FOR CONTINUATION, SEE DRAWING C-019

FOR CONTINUATION, SEE DRAWING C-028



AREA 4

FOR CONTINUATION, SEE DRAWING C-022

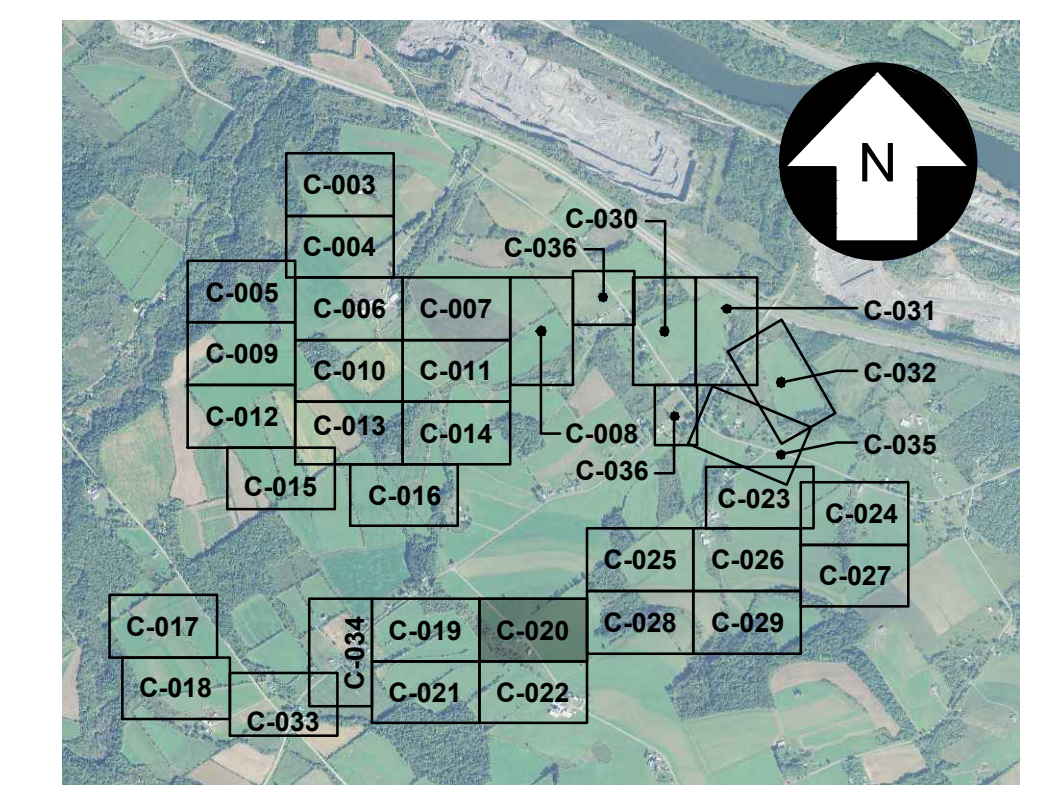

KEY MAP
SCALE: 1" = 3,000'

327851-HIGH RIVER-SITE 020.dwg 2019.08.13

UNDER NEW YORK STATE EDUCATION LAW ARTICLE 145 (ENGINEERING), SECTION 7209 (2), IT IS A VIOLATION OF THE LAW FOR ANY PERSON, UNLESS ACTING UNDER THE DIRECTION OF A LICENSED PROFESSIONAL ENGINEER, TO ALTER THIS DOCUMENT.

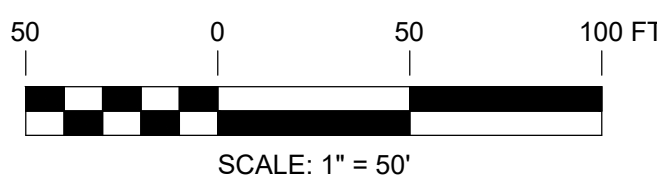

PRELIMINARY
NOT FOR CONSTRUCTION



REV	DESCRIPTION	DATE	DES	CHK	APP
F	ISSUED FOR ARTICLE 10 SUBMISSION	09-12-19	CMW	PGT	
E	ISSUED FOR CLIENT REVIEW	08-21-19	SEK	PGT	
D	ISSUED FOR CLIENT REVIEW	08-09-19	SEK	PGT	
C	ISSUED FOR CLIENT REVIEW	07-19-19	SEK	PGT	

TRC 249 Western Avenue
Augusta, ME 04330

PROJECT NO: 327851

PGT DESIGNED
CMW DRAWN
CHECKED
APPROVED

PRELIMINARY
SITE PLAN
HIGH RIVER ENERGY CENTER
HIGH RIVER ENERGY CENTER, LLC
MONTGOMERY CO., NY

FLORIDA

TRC

C-020

REVIEW 1 04/08 DATE AS NOTED SCALE
REVIEW 2

REV. F

FOR CONTINUATION, SEE DRAWING C-019

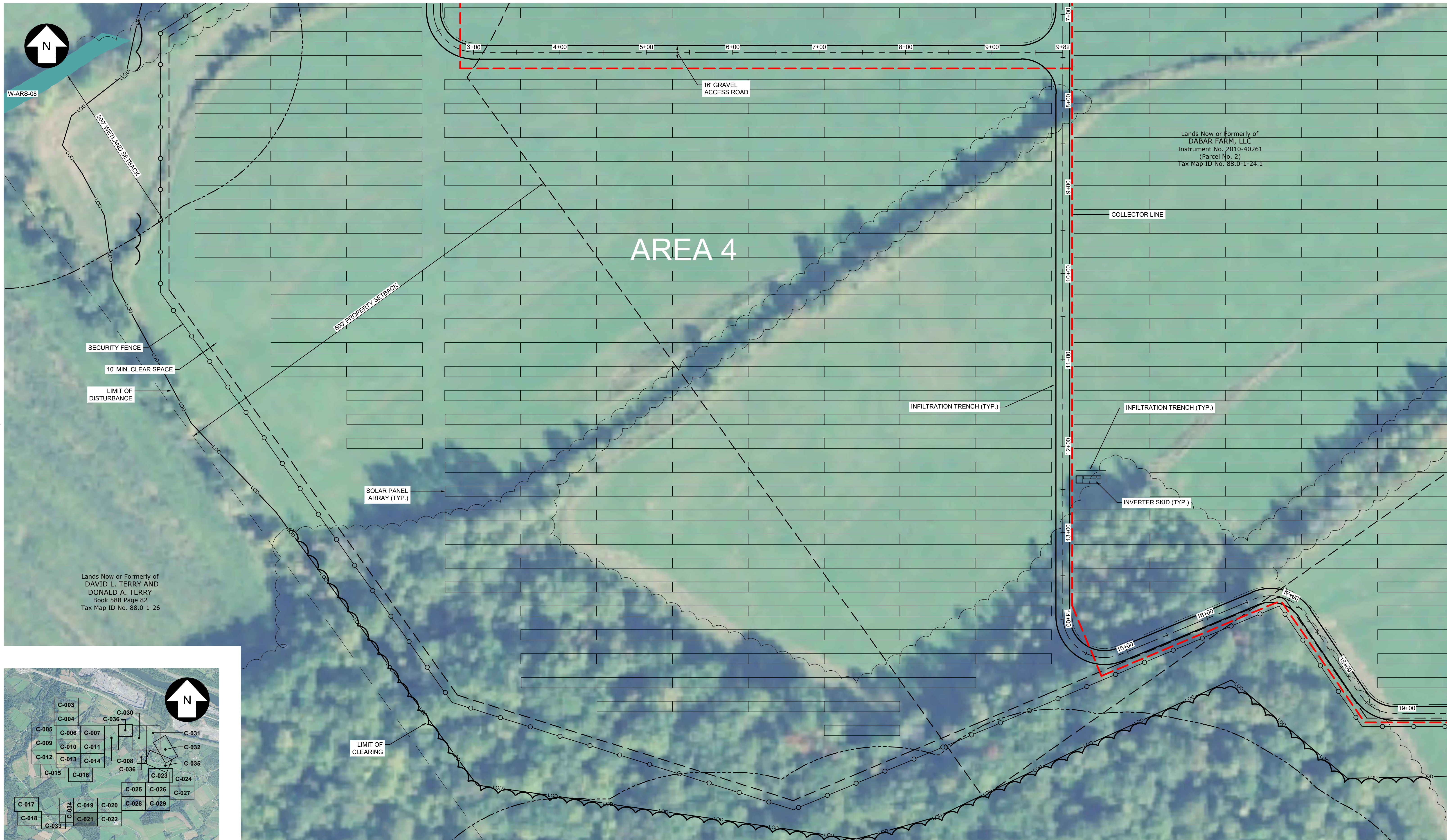

W-ARS-08

200' WETLAND SETBACK

3+00 4+00 5+00 6+00 7+00 8+00 9+00 9+82 8+00 9+00 10+00 11+00 12+00 13+00 14+00 15+00 16+00 17+00 18+00 19+00

16' GRAVEL ACCESS ROAD

AREA 4

Lands Now or Formerly of
DABAR FARM, LLC
Instrument No. 2010-40261
(Parcel No. 2)
Tax Map ID No. 88.0-1-24.1

COLLECTOR LINE

INFILTRATION TRENCH (TYP.)

INFILTRATION TRENCH (TYP.)

INVERTER SKID (TYP.)

500' PROPERTY SETBACK

SECURITY FENCE
10' MIN. CLEAR SPACE
LIMIT OF DISTURBANCE

SOLAR PANEL ARRAY (TYP.)

Lands Now or Formerly of
DAVID L. TERRY AND
DONALD A. TERRY
Book 588 Page 82
Tax Map ID No. 88.0-1-26

LIMIT OF CLEARING

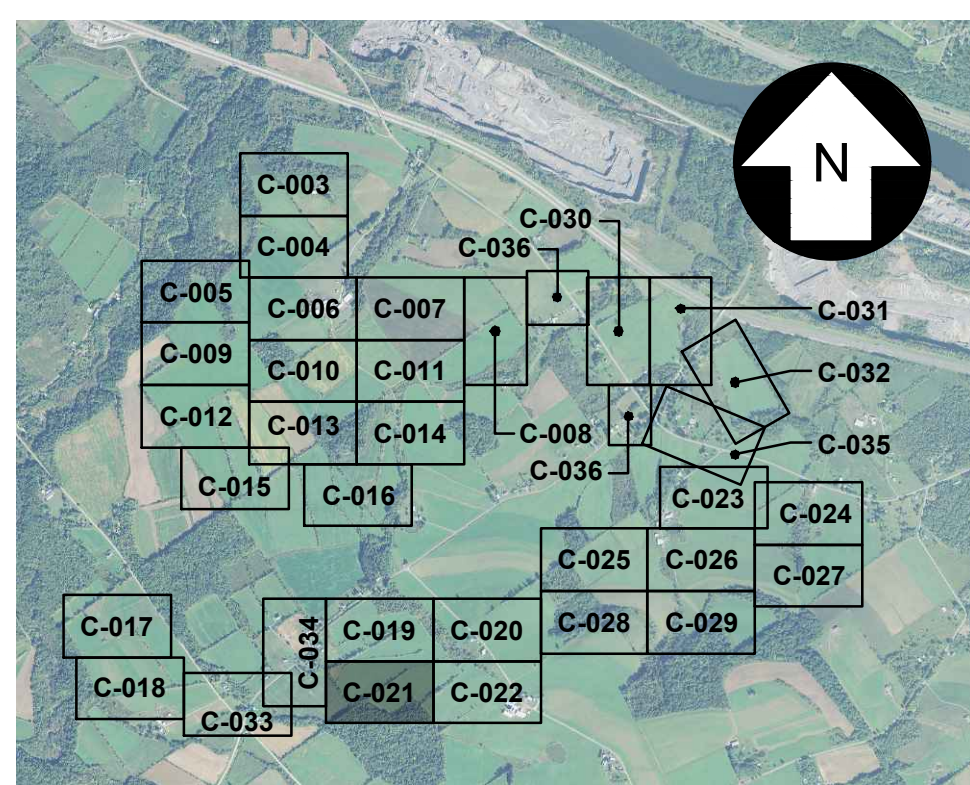

KEY MAP
SCALE: 1" = 3,000'

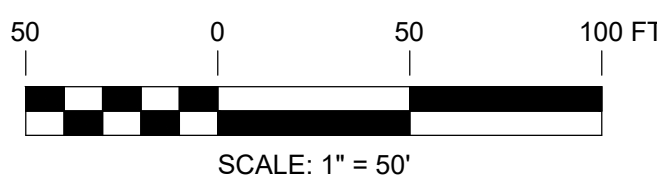

SCALE: 1" = 50'

PRELIMINARY
NOT FOR CONSTRUCTION



REFERENCE ITEMS	REV	DESCRIPTION	DATE	DES	CHK	APP
	F	ISSUED FOR ARTICLE 10 SUBMISSION	09-12-19	CMW	PGT	
	E	ISSUED FOR CLIENT REVIEW	08-21-19	CMW	PGT	
	D	ISSUED FOR CLIENT REVIEW	08-09-19	SEK	PGT	
	C	ISSUED FOR CLIENT REVIEW	07-19-19	SEK	PGT	

TRC 249 Western Avenue
Augusta, ME 04330

PROJECT NO: 327851

PGT
DESIGNED
CMW
DRAWN
CHECKED
APPROVED

PRELIMINARY
SITE PLAN
HIGH RIVER ENERGY CENTER
HIGH RIVER ENERGY CENTER, LLC
MONTGOMERY CO., NY
FLORIDA

REVIEW 1
REVIEW 2

04/08
DATE
AS NOTED
SCALE



C-021

REV. F

327851-HIGH RIVER-SITE 021.dwg 2019.10.01

FOR CONTINUATION, SEE DRAWING C-020

FOR CONTINUATION, SEE DRAWING C-021

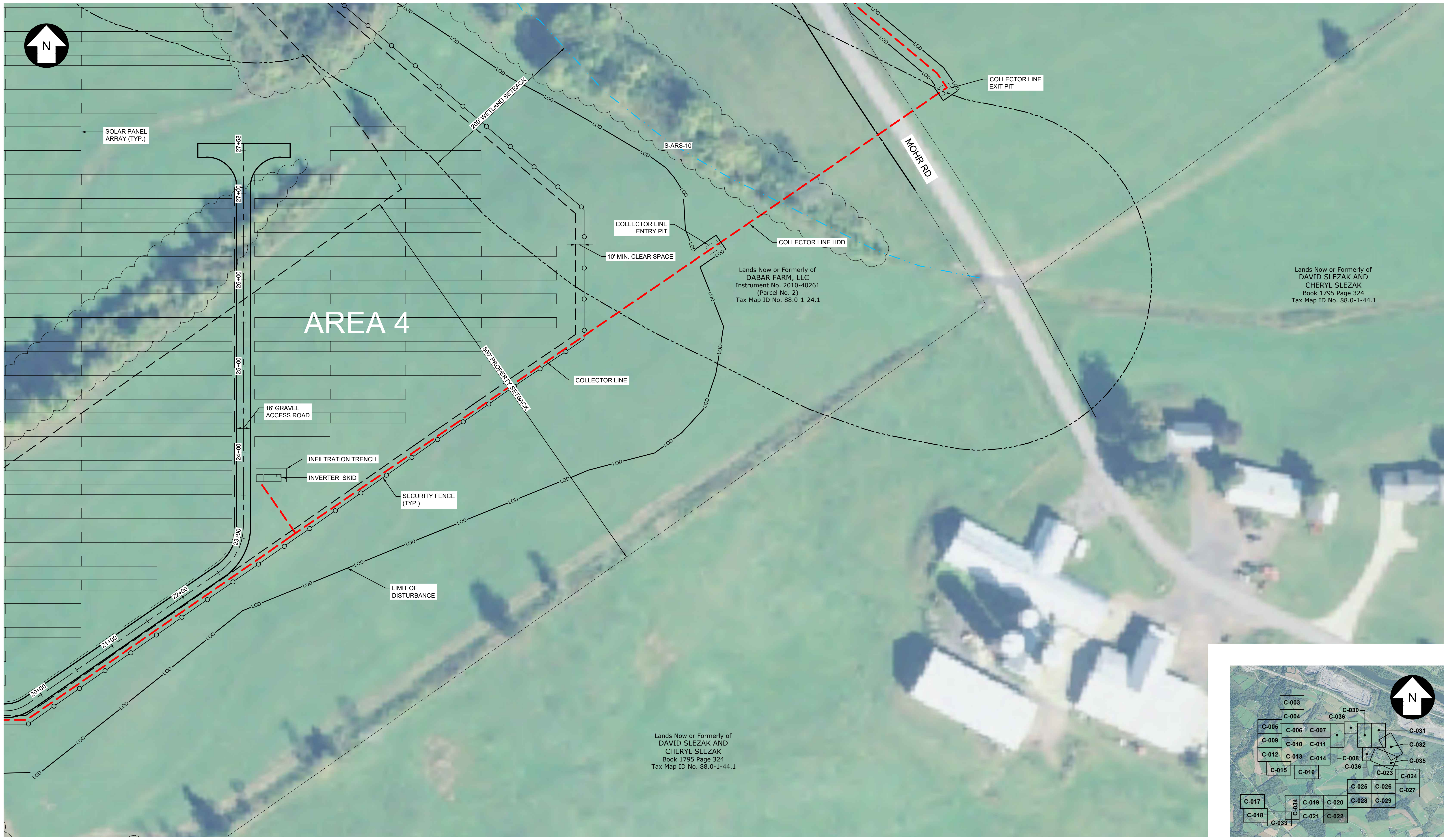

Lands Now or Formerly of
DABAR FARM, LLC
Instrument No. 2010-40261
(Parcel No. 2)
Tax Map ID No. 88.0-1-24.1

Lands Now or Formerly of
DAVID SLEZAK AND
CHERYL SLEZAK
Book 1795 Page 324
Tax Map ID No. 88.0-1-44.1

Lands Now or Formerly of
DAVID SLEZAK AND
CHERYL SLEZAK
Book 1795 Page 324
Tax Map ID No. 88.0-1-44.1

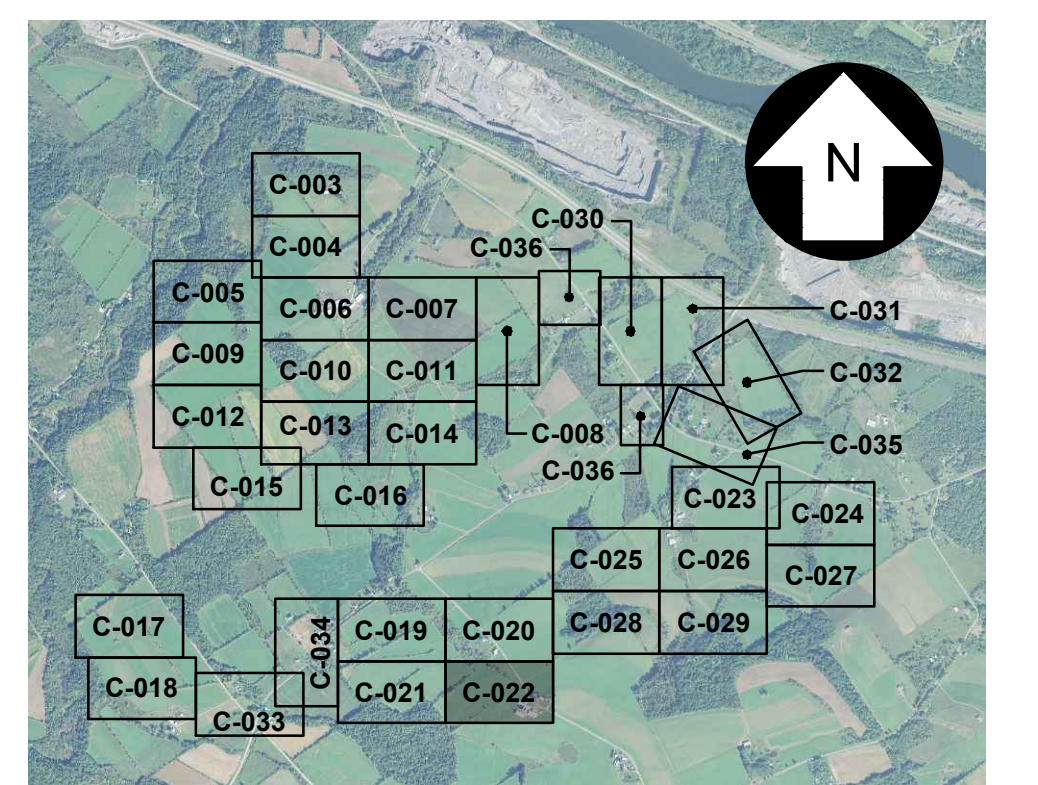

KEY MAP
SCALE: 1" = 3,000'

327851-HIGH RIVER-SITE 022.dwg 2019.10.02

UNDER NEW YORK STATE EDUCATION LAW ARTICLE 145 (ENGINEERING), SECTION 7209 (2), IT IS A VIOLATION OF THE LAW FOR ANY PERSON, UNLESS ACTING UNDER THE DIRECTION OF A LICENSED PROFESSIONAL ENGINEER, TO ALTER THIS DOCUMENT.

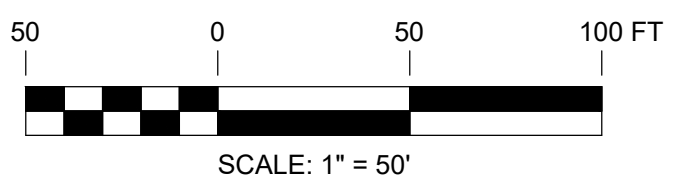

PRELIMINARY
NOT FOR CONSTRUCTION



REFERENCE ITEMS	REV	DESCRIPTION	DATE	DES	CHK	APP
	F	ISSUED FOR ARTICLE 10 SUBMISSION	09-12-19	CMW	PGT	
	E	ISSUED FOR CLIENT REVIEW	08-21-19	CMW	PGT	
	D	ISSUED FOR CLIENT REVIEW	08-09-19	SEK	PGT	
	C	ISSUED FOR CLIENT REVIEW	07-19-19	SEK	PGT	

TRC 249 Western Avenue
Augusta, ME 04330

PROJECT NO: 327851

PGT
DESIGNED
CMW
DRAWN
CHECKED
APPROVED

PRELIMINARY
SITE PLAN
HIGH RIVER ENERGY CENTER
HIGH RIVER ENERGY CENTER, LLC
MONTGOMERY CO., NY
FLORIDA

REVIEW 1
REVIEW 2

04/08
DATE
AS NOTED
SCALE



C-022

REV.
F

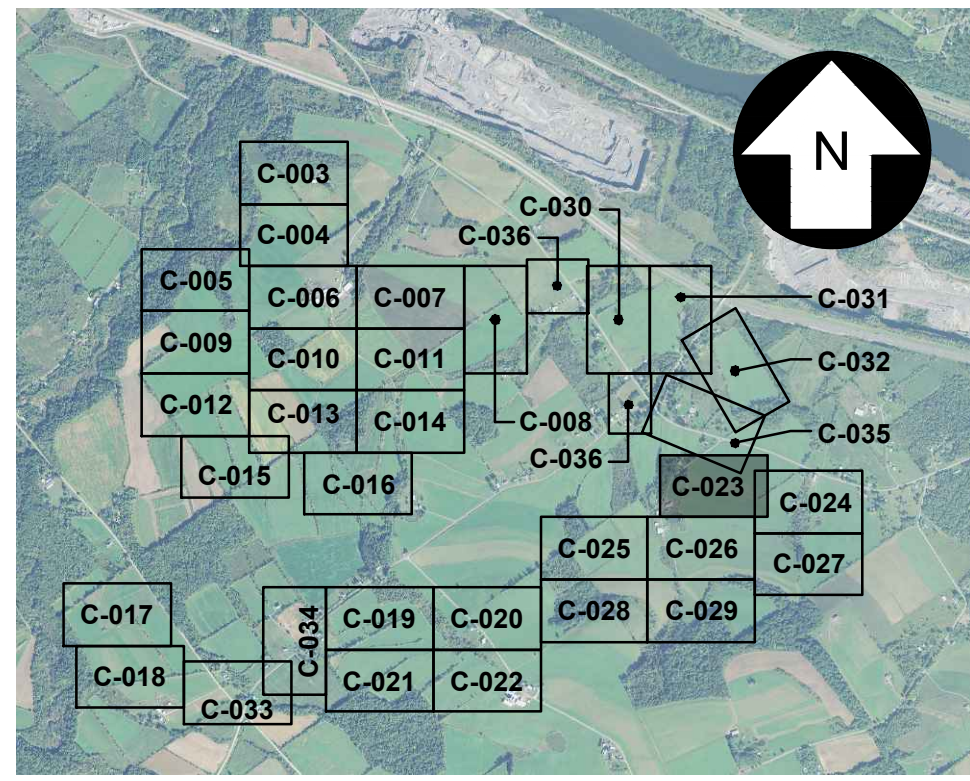

KEY MAP
SCALE: 1" = 3,000'

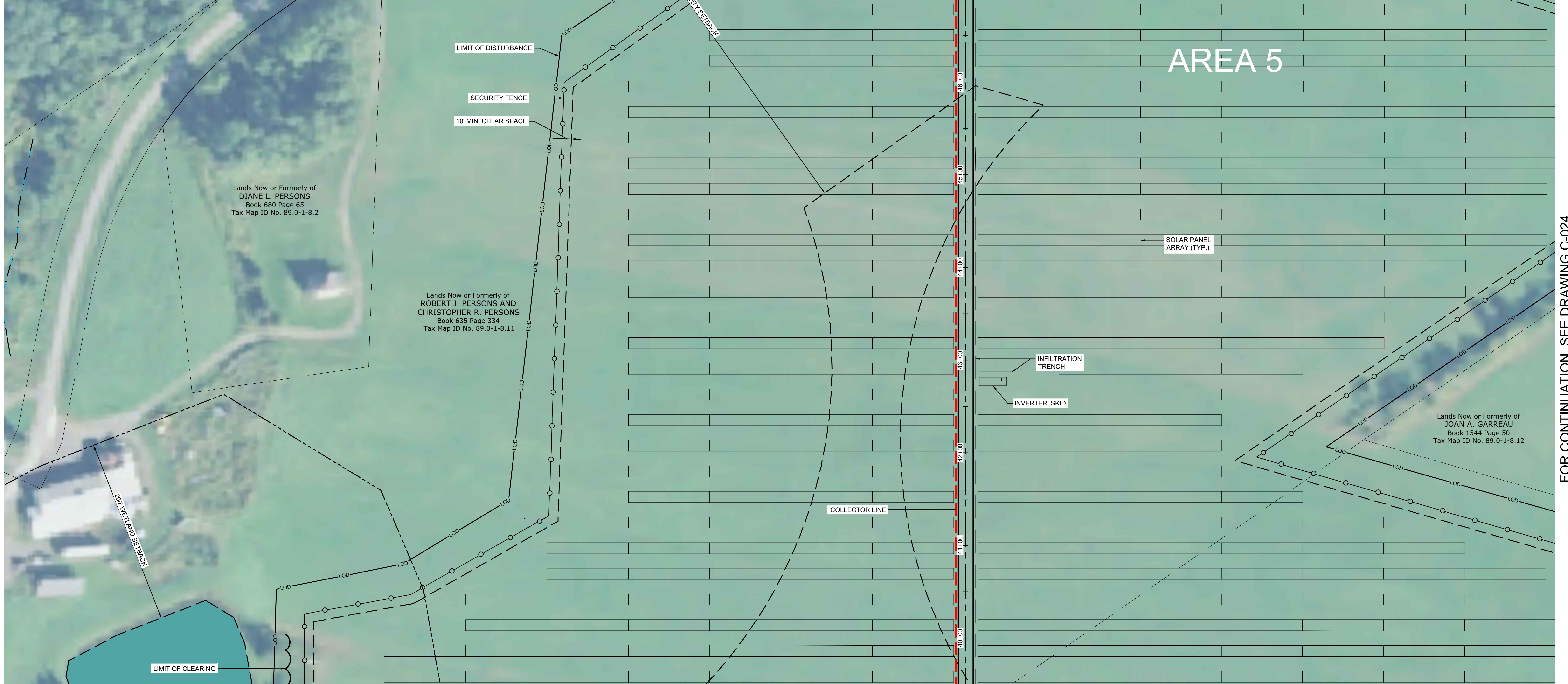

FOR CONTINUATION, SEE DRAWING C-026

FOR CONTINUATION, SEE DRAWING C-024

327851-HIGH RIVER-SITE 023.dwg 2019.10.02

UNDER NEW YORK STATE EDUCATION LAW ARTICLE 145 (ENGINEERING), SECTION 7209 (2), IT IS A VIOLATION OF THE LAW FOR ANY PERSON, UNLESS ACTING UNDER THE DIRECTION OF A LICENSED PROFESSIONAL ENGINEER, TO ALTER THIS DOCUMENT.

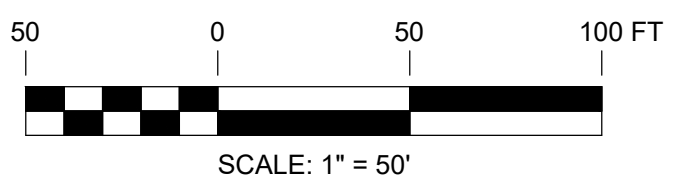

PRELIMINARY
NOT FOR CONSTRUCTION



REFERENCE ITEMS	REV	DESCRIPTION
	F	ISSUED FOR ARTICLE 10 SUBMISSION
	E	ISSUED FOR CLIENT REVIEW
	D	ISSUED FOR CLIENT REVIEW
	C	ISSUED FOR CLIENT REVIEW

249 Western Avenue Augusta, ME 04330	PROJECT NO: 327851					
	REV	DESCRIPTION	DATE	DES	CHK	APP
	F	ISSUED FOR ARTICLE 10 SUBMISSION	09-12-19	CMW	PGT	
	E	ISSUED FOR CLIENT REVIEW	08-21-19	CMW	PGT	
	D	ISSUED FOR CLIENT REVIEW	08-09-19	SEK	PGT	
	C	ISSUED FOR CLIENT REVIEW	07-19-19	SEK	PGT	

PGT DESIGNED CMW DRAWN CHECKED APPROVED	PRELIMINARY SITE PLAN HIGH RIVER ENERGY CENTER HIGH RIVER ENERGY CENTER, LLC MONTGOMERY CO., NY	FLORIDA 	C-023	REV. F
REVIEW 1 REVIEW 2	04/08 DATE AS NOTED SCALE			

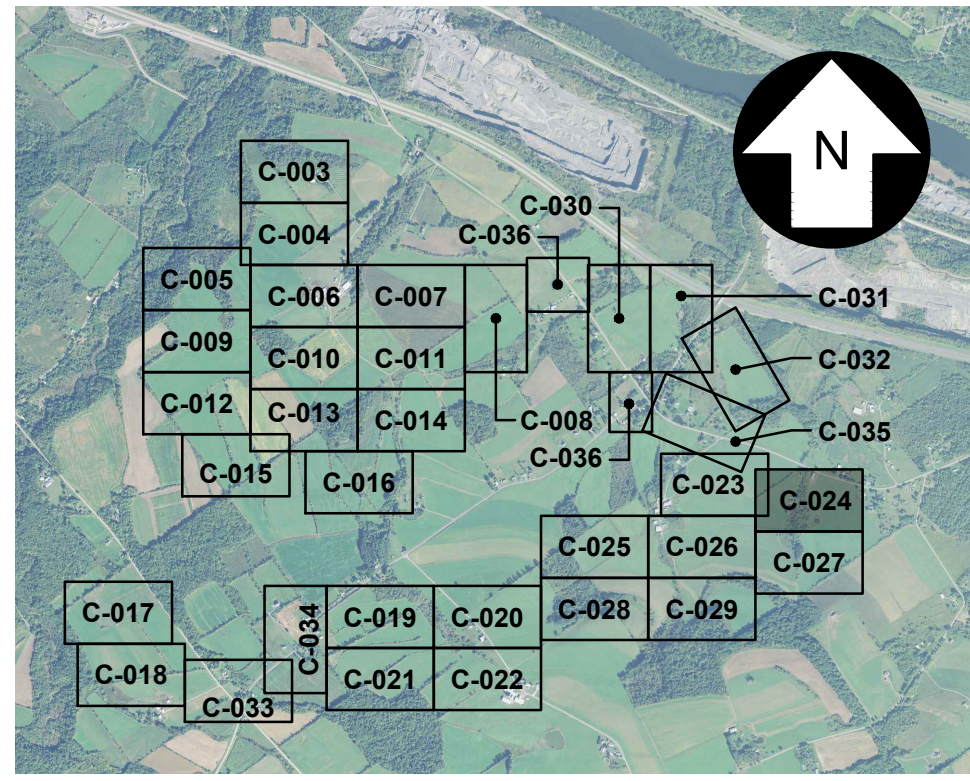

KEY MAP
SCALE: 1" = 3,000'

FOR CONTINUATION, SEE DRAWING C-023

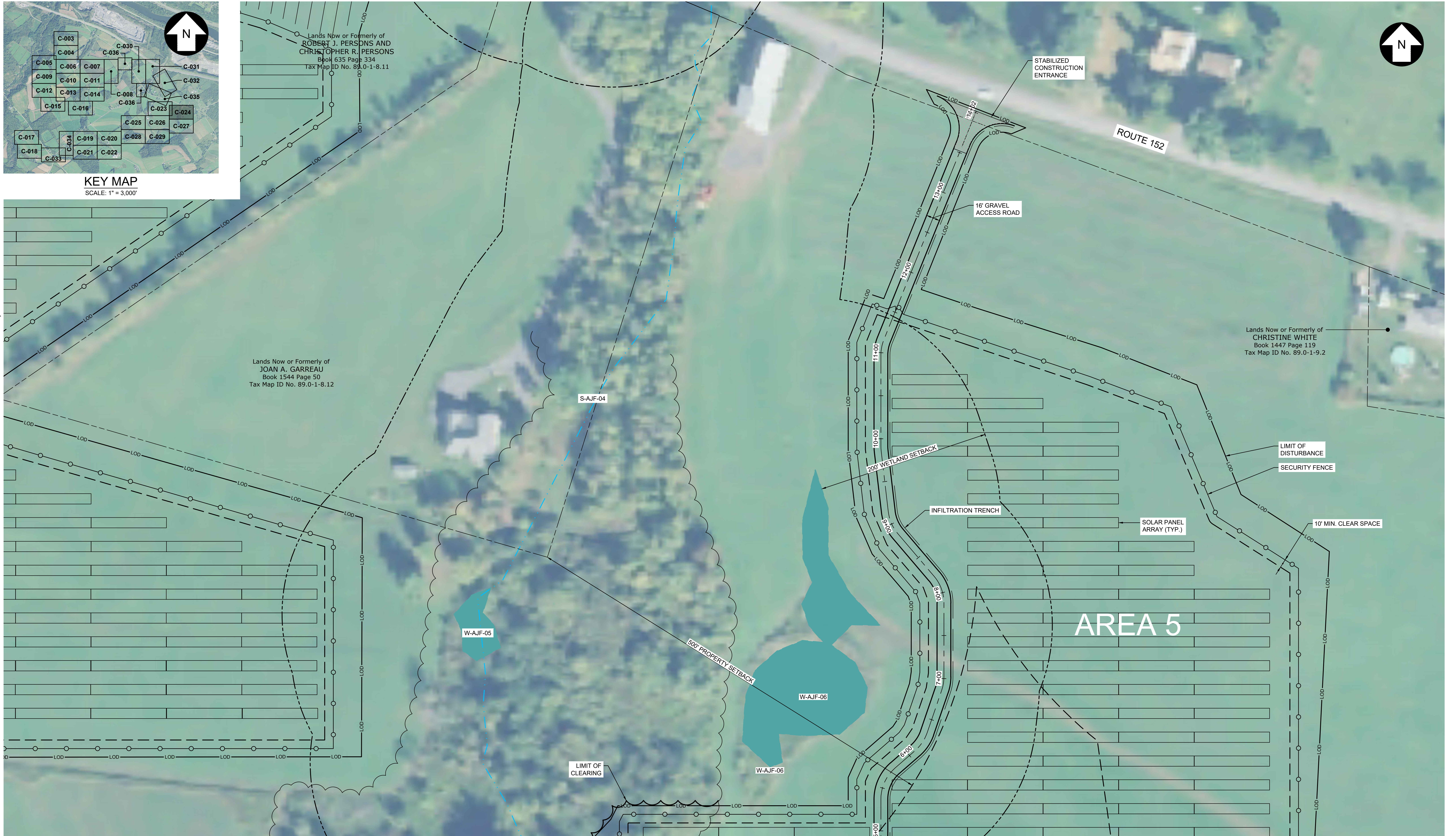

FOR CONTINUATION, SEE DRAWING C-027

327851-HIGH RIVER-SITE 024.dwg 2018.10.02

UNDER NEW YORK STATE EDUCATION LAW ARTICLE 145 (ENGINEERING), SECTION 7209 (2), IT IS A VIOLATION OF THE LAW FOR ANY PERSON, UNLESS ACTING UNDER THE DIRECTION OF A LICENSED PROFESSIONAL ENGINEER, TO ALTER THIS DOCUMENT.

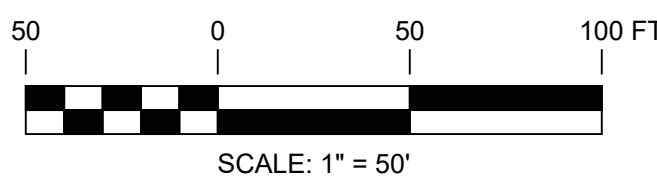

PRELIMINARY
NOT FOR CONSTRUCTION



REFERENCE ITEMS	REV	DESCRIPTION	DATE	DES	CHK	APP
	F	ISSUED FOR ARTICLE 10 SUBMISSION	09-12-19	CMW	PGT	
	E	ISSUED FOR CLIENT REVIEW	08-21-19	CMW	PGT	
	D	ISSUED FOR CLIENT REVIEW	08-09-19	SEK	PGT	
	C	ISSUED FOR CLIENT REVIEW	07-19-19	SEK	PGT	

TRC 249 Western Avenue
Augusta, ME 04330

PROJECT NO: 327851

REV	DESCRIPTION	DATE	DES	CHK	APP
F	ISSUED FOR ARTICLE 10 SUBMISSION	09-12-19	CMW	PGT	
E	ISSUED FOR CLIENT REVIEW	08-21-19	CMW	PGT	
D	ISSUED FOR CLIENT REVIEW	08-09-19	SEK	PGT	
C	ISSUED FOR CLIENT REVIEW	07-19-19	SEK	PGT	

PGT DESIGNED	PRELIMINARY SITE PLAN HIGH RIVER ENERGY CENTER HIGH RIVER ENERGY CENTER, LLC MONTGOMERY CO., NY	FLORIDA 	C-024	REV. F
CMW DRAWN				
CHECKED				
APPROVED				
REVIEW 1	04/08			
REVIEW 2	DATE AS NOTED			
	SCALE			

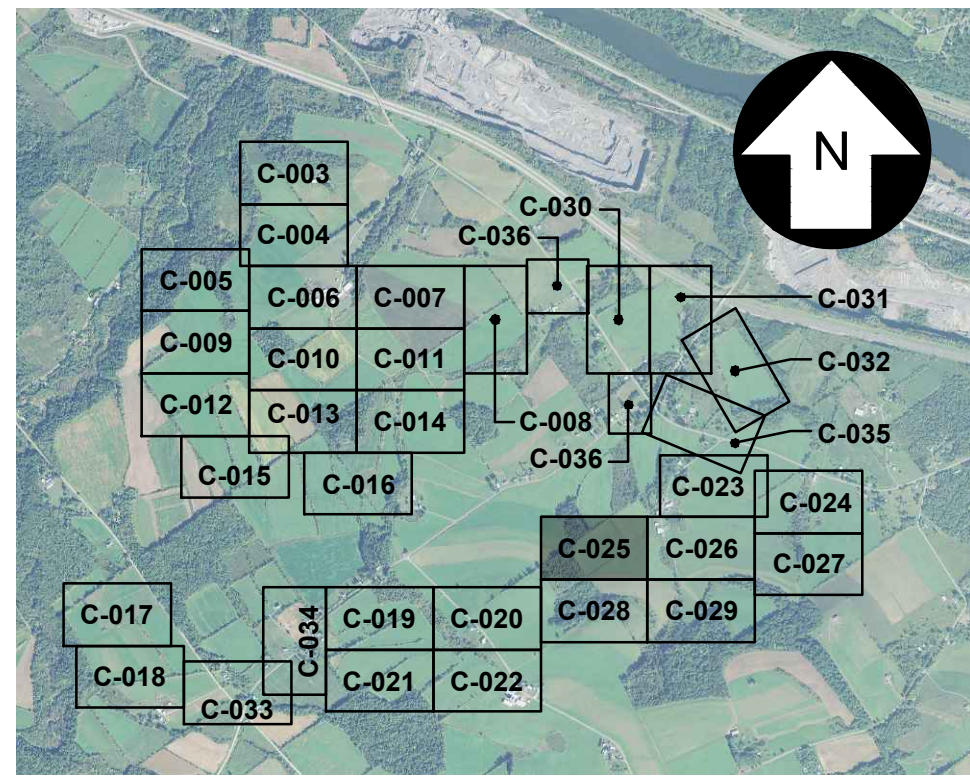

KEY MAP
SCALE: 1" = 3,000'

Lands Now or Formerly of
DAVID SLEZAK AND
CHERYL SLEZAK
Book 1795 Page 328
Tax Map ID No. 89.0-1-7



FOR CONTINUATION, SEE DRAWING C-028

FOR CONTINUATION, SEE DRAWING C-026

327851-HIGH RIVER-SITE 025.dwg 2019.10.02

UNDER NEW YORK STATE EDUCATION LAW ARTICLE 145 (ENGINEERING), SECTION 7209 (2), IT IS A VIOLATION OF THE LAW FOR ANY PERSON, UNLESS ACTING UNDER THE DIRECTION OF A LICENSED PROFESSIONAL ENGINEER, TO ALTER THIS DOCUMENT.

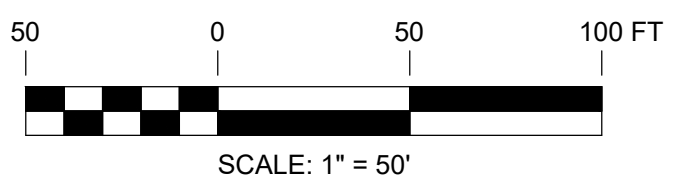

PRELIMINARY
NOT FOR CONSTRUCTION



REFERENCE ITEMS	REV	DESCRIPTION	DATE	DES	CHK	APP
	F	ISSUED FOR ARTICLE 10 SUBMISSION	09-12-19	CMW	PGT	
	E	ISSUED FOR CLIENT REVIEW	08-21-19	CMW	PGT	
	D	ISSUED FOR CLIENT REVIEW	08-09-19	SEK	PGT	
	C	ISSUED FOR CLIENT REVIEW	07-19-19	SEK	PGT	

TRC 249 Western Avenue
Augusta, ME 04330

PROJECT NO: 327851

REV	DATE	DES	CHK	APP
F	09-12-19	CMW	PGT	
E	08-21-19	CMW	PGT	
D	08-09-19	SEK	PGT	
C	07-19-19	SEK	PGT	

PGT DESIGNED	PRELIMINARY SITE PLAN HIGH RIVER ENERGY CENTER HIGH RIVER ENERGY CENTER, LLC MONTGOMERY CO., NY	FLORIDA 	C-025	REV. F
CMW DRAWN				
CHECKED				
APPROVED				
REVIEW 1	04/08 DATE			
REVIEW 2	AS NOTED SCALE			

FOR CONTINUATION, SEE DRAWING C-023



FOR CONTINUATION, SEE DRAWING C-025

FOR CONTINUATION, SEE DRAWING C-027

AREA 5

Lands Now of Formerly of
ROBERT J. PERSONS AND
CHRISTOPHER R. PERSONS
Book 635 Page 327
Tax Map 1D-Nb-89.0-1-8.11

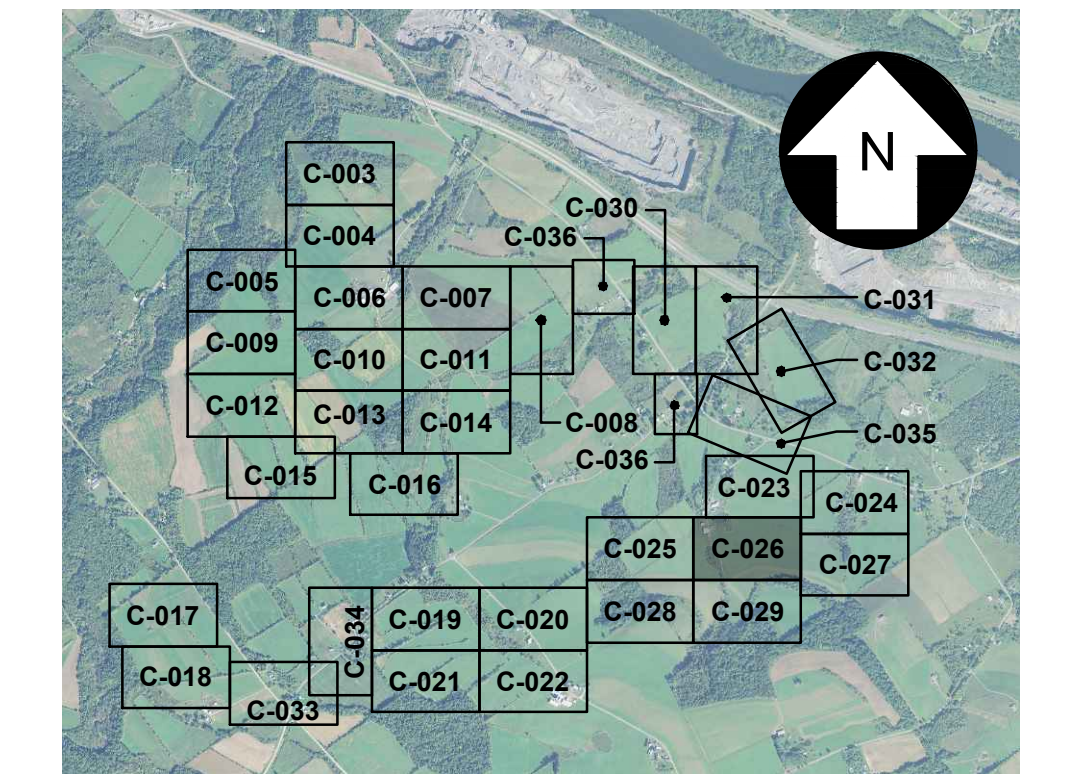

KEY MAP
SCALE: 1" = 3,000'

FOR CONTINUATION, SEE DRAWING C-029

327851-HIGH RIVER-SITE 026.dwg 2019.08.13

UNDER NEW YORK STATE EDUCATION LAW ARTICLE 145 (ENGINEERING), SECTION 7209 (2), IT IS A VIOLATION OF THE LAW FOR ANY PERSON, UNLESS ACTING UNDER THE DIRECTION OF A LICENSED PROFESSIONAL ENGINEER, TO ALTER THIS DOCUMENT.

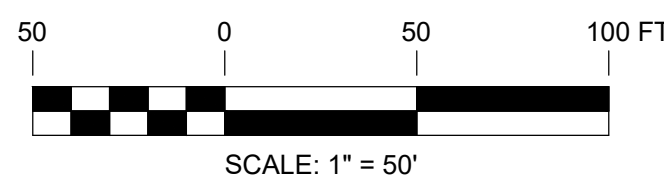

PRELIMINARY
NOT FOR CONSTRUCTION



TRC 249 Western Avenue
Augusta, ME 04330

PROJECT NO: 327851

REV	DESCRIPTION	DATE	DES	CHK	APP
F	ISSUED FOR ARTICLE 10 SUBMISSION	09-12-19	CMW	PGT	
E	ISSUED FOR CLIENT REVIEW	08-21-19	CMW	PGT	
D	ISSUED FOR CLIENT REVIEW	08-09-19	SEK	PGT	
C	ISSUED FOR CLIENT REVIEW	07-19-19	SEK	PGT	

PGT DESIGNED	PRELIMINARY SITE PLAN HIGH RIVER ENERGY CENTER HIGH RIVER ENERGY CENTER, LLC MONTGOMERY CO., NY	FLORIDA		C-026	REV. F
CMW DRAWN					
CHECKED					
APPROVED					
REVIEW 1	04/08 DATE				
REVIEW 2	AS NOTED SCALE				

FOR CONTINUATION, SEE DRAWING C-024

FOR CONTINUATION, SEE DRAWING C-026

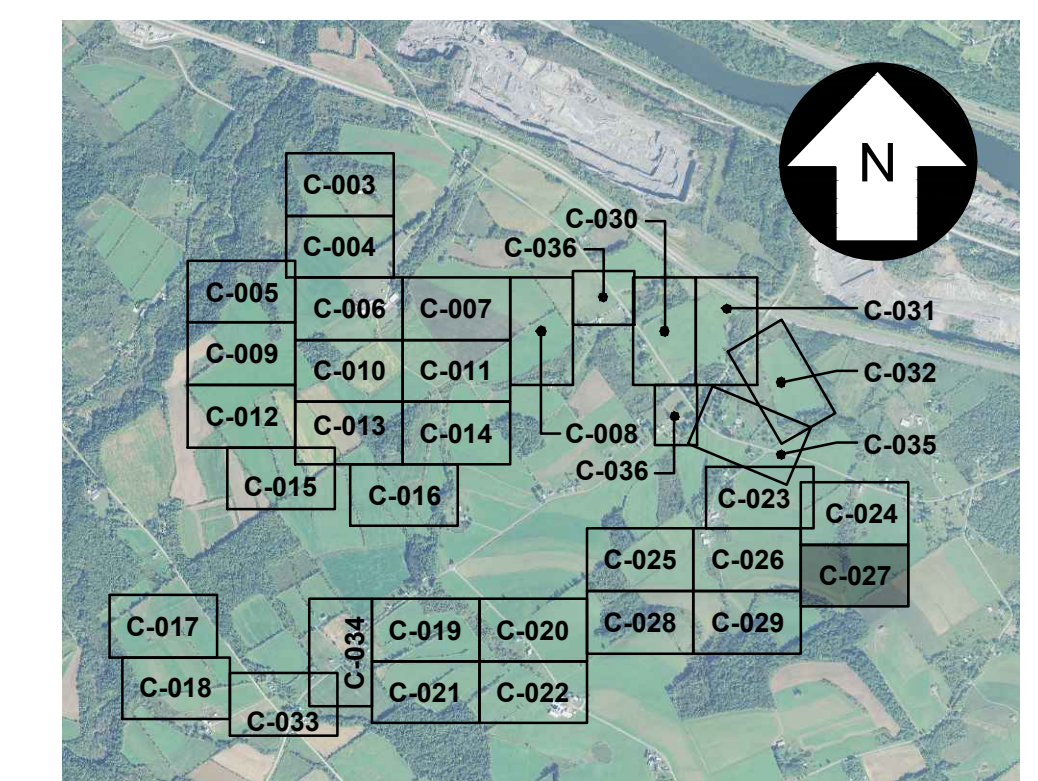

KEY MAP
SCALE: 1" = 3,000'

327851-HIGH RIVER-SITE 027.dwg 2019.08.13

UNDER NEW YORK STATE EDUCATION LAW ARTICLE 145 (ENGINEERING), SECTION 7209 (2), IT IS A VIOLATION OF THE LAW FOR ANY PERSON, UNLESS ACTING UNDER THE DIRECTION OF A LICENSED PROFESSIONAL ENGINEER, TO ALTER THIS DOCUMENT.

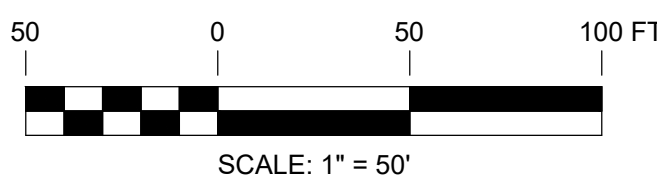

PRELIMINARY
NOT FOR CONSTRUCTION



REV	DESCRIPTION	DATE	DES	CHK	APP
F	ISSUED FOR ARTICLE 10 SUBMISSION	09-12-19	CMW	PGT	
E	ISSUED FOR CLIENT REVIEW	08-21-19	CMW	PGT	
D	ISSUED FOR CLIENT REVIEW	08-09-19	SEK	PGT	
C	ISSUED FOR CLIENT REVIEW	07-19-19	SEK	PGT	

TRC 249 Western Avenue
Augusta, ME 04330

PROJECT NO: 327851

REV	DESCRIPTION	DATE	DES	CHK	APP
F	ISSUED FOR ARTICLE 10 SUBMISSION	09-12-19	CMW	PGT	
E	ISSUED FOR CLIENT REVIEW	08-21-19	CMW	PGT	
D	ISSUED FOR CLIENT REVIEW	08-09-19	SEK	PGT	
C	ISSUED FOR CLIENT REVIEW	07-19-19	SEK	PGT	

PGT DESIGNED
CMW DRAWN
CHECKED
APPROVED

PRELIMINARY
SITE PLAN
HIGH RIVER ENERGY CENTER
HIGH RIVER ENERGY CENTER, LLC
MONTGOMERY CO., NY

FLORIDA

04/08 DATE AS NOTED SCALE

TRC

C-027

REV. F

FOR CONTINUATION, SEE DRAWING C-025



FOR CONTINUATION, SEE DRAWING C-020

FOR CONTINUATION, SEE DRAWING C-029

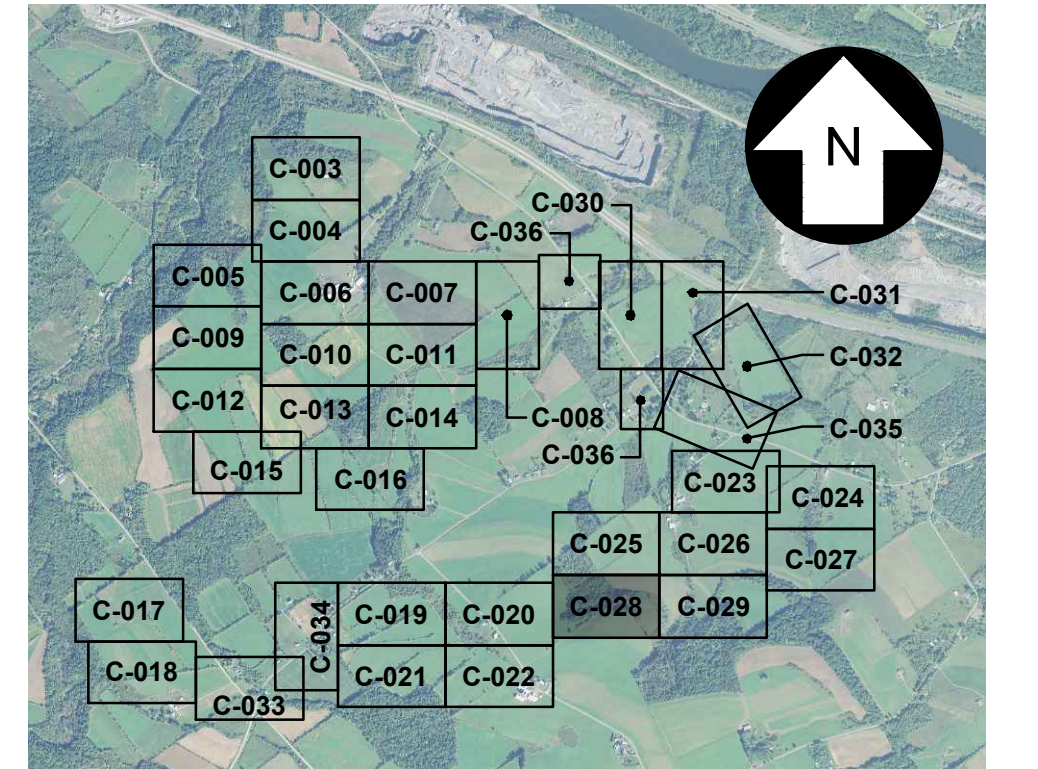

KEY MAP
SCALE: 1" = 3,000'

327851-HIGH RIVER-SITE 028.dwg 2019.08.13

UNDER NEW YORK STATE EDUCATION LAW ARTICLE 145 (ENGINEERING), SECTION 7209 (2), IT IS A VIOLATION OF THE LAW FOR ANY PERSON, UNLESS ACTING UNDER THE DIRECTION OF A LICENSED PROFESSIONAL ENGINEER, TO ALTER THIS DOCUMENT.

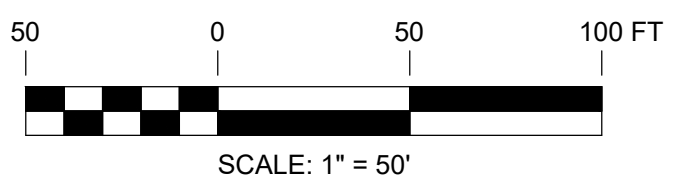

PRELIMINARY
NOT FOR CONSTRUCTION



REFERENCE ITEMS	REV	DESCRIPTION	DATE	DES	CHK	APP
	F	ISSUED FOR ARTICLE 10 SUBMISSION	09-12-19	CMW	PGT	
	E	ISSUED FOR CLIENT REVIEW	08-21-19	CMW	PGT	
	D	ISSUED FOR CLIENT REVIEW	08-09-19	SEK	PGT	
	C	ISSUED FOR CLIENT REVIEW	07-19-19	SEK	PGT	

TRC 249 Western Avenue
Augusta, ME 04330

PROJECT NO: 327851

PGT DESIGNED
CMW DRAWN
CHECKED
APPROVED

PRELIMINARY
SITE PLAN
HIGH RIVER ENERGY CENTER
HIGH RIVER ENERGY CENTER, LLC
MONTGOMERY CO., NY

FLORIDA

REVIEW 1 04/08 DATE AS NOTED SCALE
REVIEW 2

TRC C-028

REV. F

FOR CONTINUATION, SEE DRAWING C-026

FOR CONTINUATION, SEE DRAWING C-028

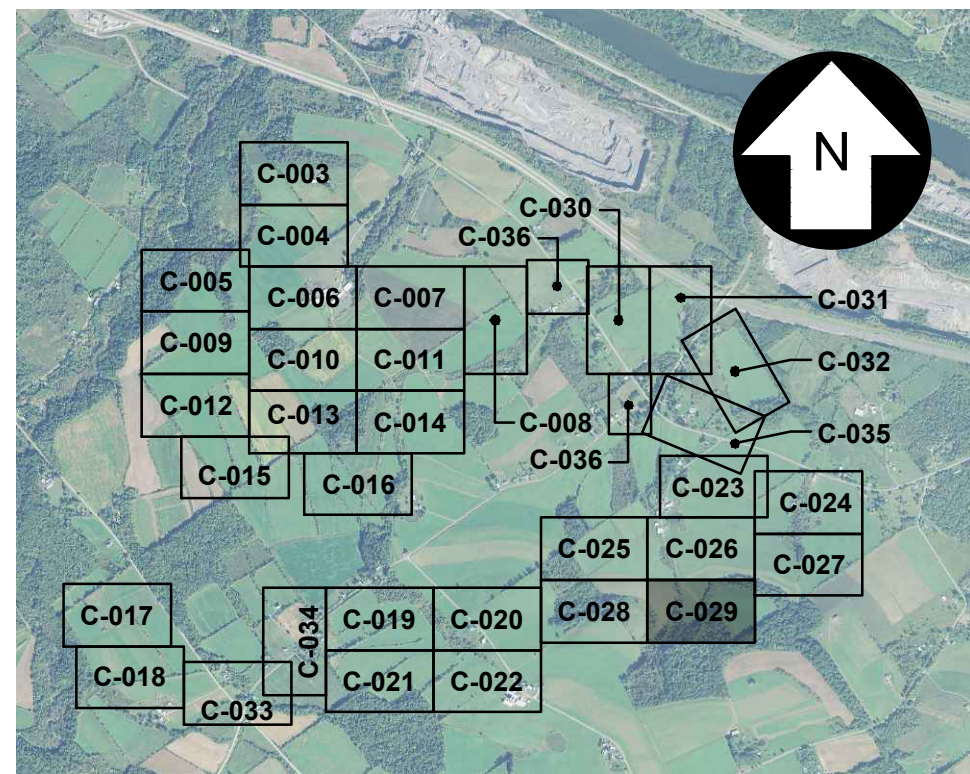

KEY MAP
SCALE: 1" = 3,000'

327851-HIGH RIVER-SITE 029.dwg 2019.08.13

UNDER NEW YORK STATE EDUCATION LAW ARTICLE 145 (ENGINEERING), SECTION 7209 (2), IT IS A VIOLATION OF THE LAW FOR ANY PERSON, UNLESS ACTING UNDER THE DIRECTION OF A LICENSED PROFESSIONAL ENGINEER, TO ALTER THIS DOCUMENT.

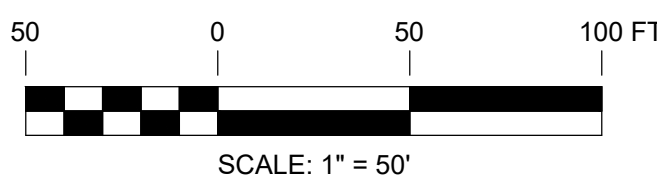

PRELIMINARY
NOT FOR CONSTRUCTION



TRC 249 Western Avenue
Augusta, ME 04330

PROJECT NO: 327851

REV	DESCRIPTION	DATE	DES	CHK	APP
F	ISSUED FOR ARTICLE 10 SUBMISSION	09-12-19	CMW	PGT	
E	ISSUED FOR CLIENT REVIEW	08-21-19	CMW	PGT	
D	ISSUED FOR CLIENT REVIEW	08-09-19	SEK	PGT	
C	ISSUED FOR CLIENT REVIEW	07-19-19	SEK	PGT	

PGT
DESIGNED
CMW
DRAWN
CHECKED
APPROVED

PRELIMINARY
SITE PLAN
HIGH RIVER ENERGY CENTER
HIGH RIVER ENERGY CENTER, LLC
MONTGOMERY CO., NY
FLORIDA

REVIEW 1
REVIEW 2

04/08
DATE
AS NOTED
SCALE



C-029

REV.
F

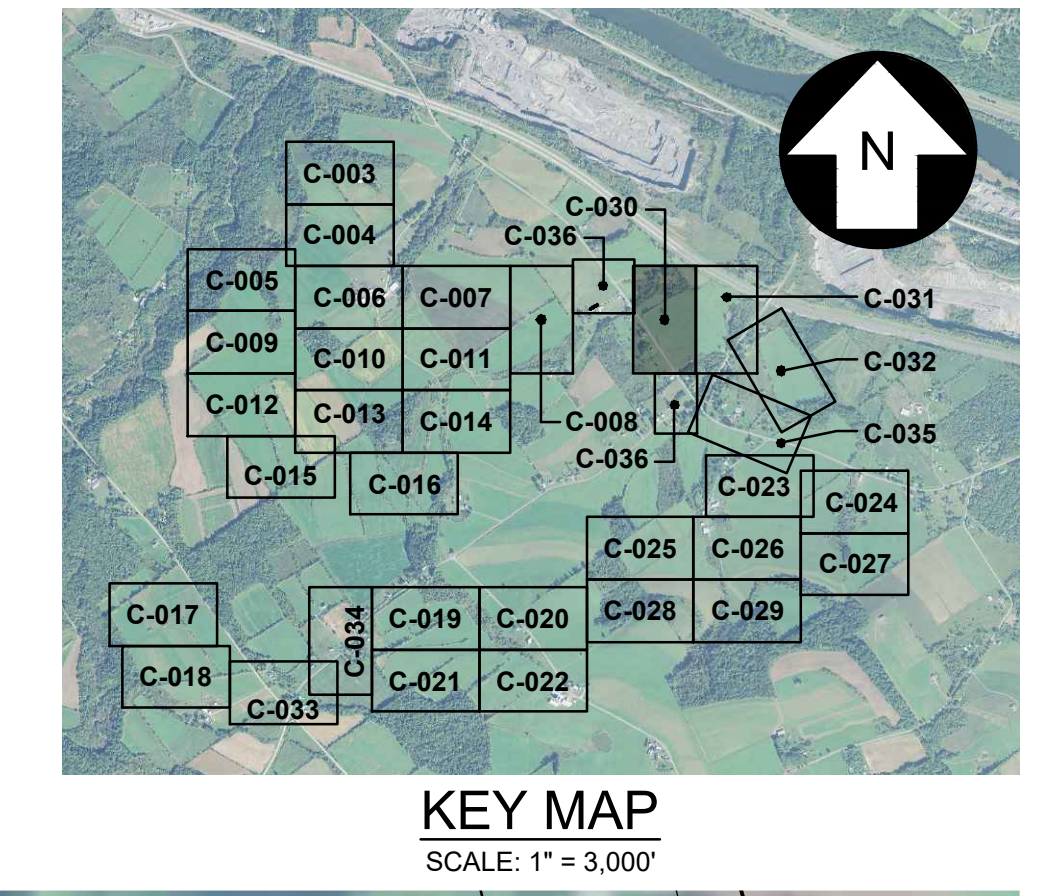
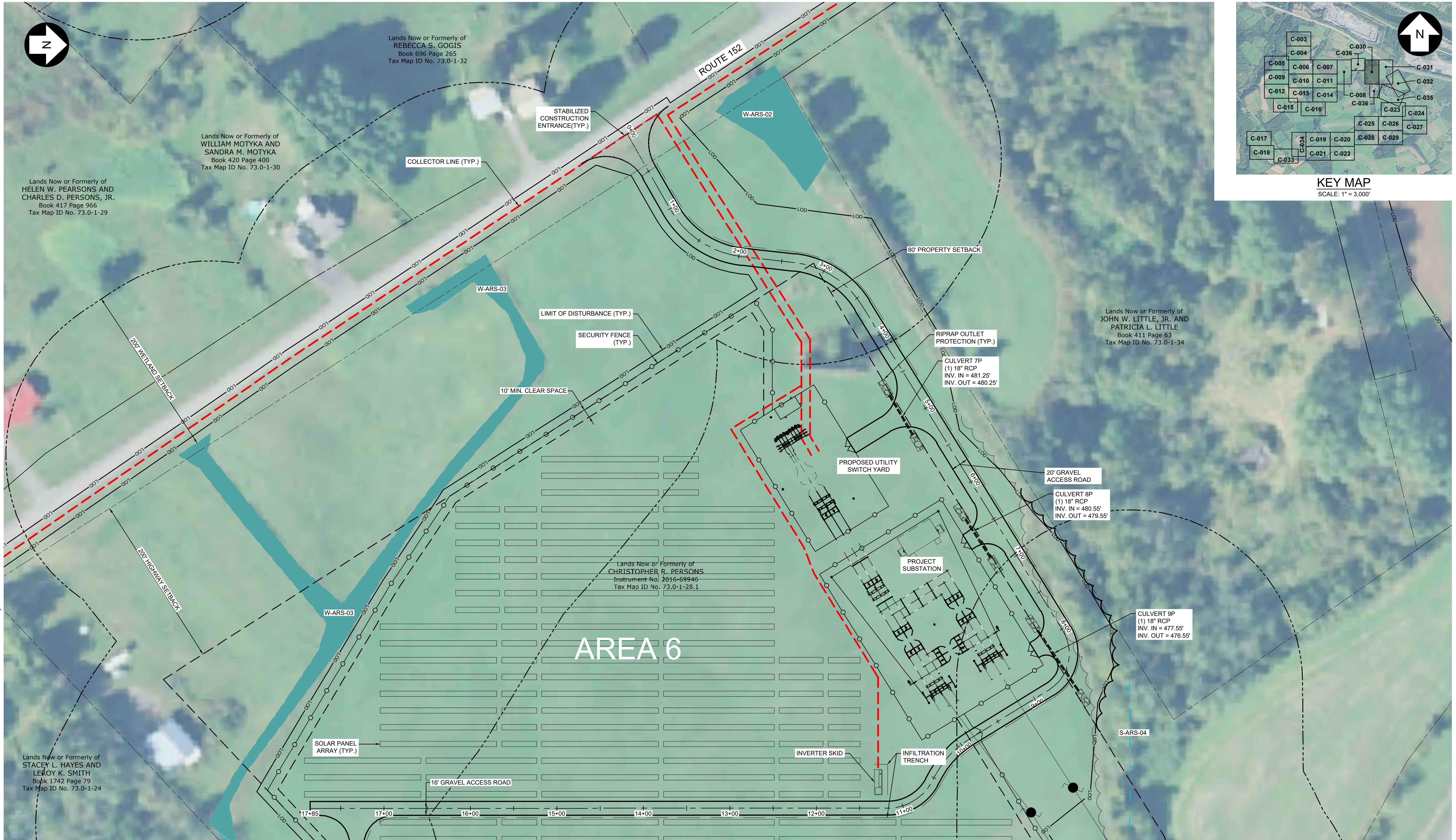

KEY MAP
SCALE: 1" = 3,000'

FOR CONTINUATION, SEE DRAWING C-036

FOR CONTINUATION, SEE DRAWING C-031

UNDER NEW YORK STATE EDUCATION LAW ARTICLE 145 (ENGINEERING), SECTION 7209 (2), IT IS A VIOLATION OF THE LAW FOR ANY PERSON, UNLESS ACTING UNDER THE DIRECTION OF A LICENSED PROFESSIONAL ENGINEER, TO ALTER THIS DOCUMENT.

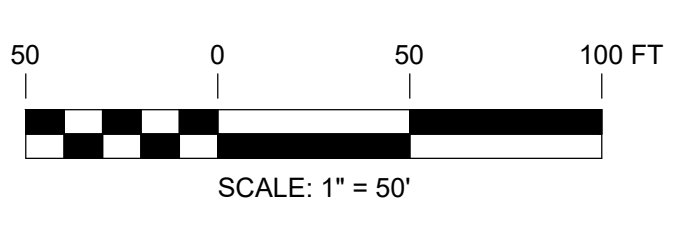

PRELIMINARY
NOT FOR CONSTRUCTION



TRC 249 Western Avenue
Augusta, ME 04330

PROJECT NO: 327851

REFERENCE ITEMS	REV	DESCRIPTION	DATE	DES	CHK	APP
	D	ISSUED FOR ARTICLE 10 SUBMISSION	09-12-19	CMW	PGT	
	C	ISSUED FOR CLIENT REVIEW	08-21-19	CMW	PGT	
	B	ISSUED FOR CLIENT REVIEW	08-09-19	SEK	PGT	
	A	ISSUED FOR CLIENT REVIEW	07-19-19	SEK	PGT	

PGT
DESIGNED
SEK
DRAWN
CHECKED
APPROVED

PRELIMINARY
SITE PLAN
HIGH RIVER ENERGY CENTER
HIGH RIVER ENERGY CENTER, LLC
MONTGOMERY CO., NY
FLORIDA

REVIEW 1
REVIEW 2

04/08
DATE
AS NOTED
SCALE



C-030

REV.
D

327851-HIGH RIVER-SITE 030.dwg 2019.08.17

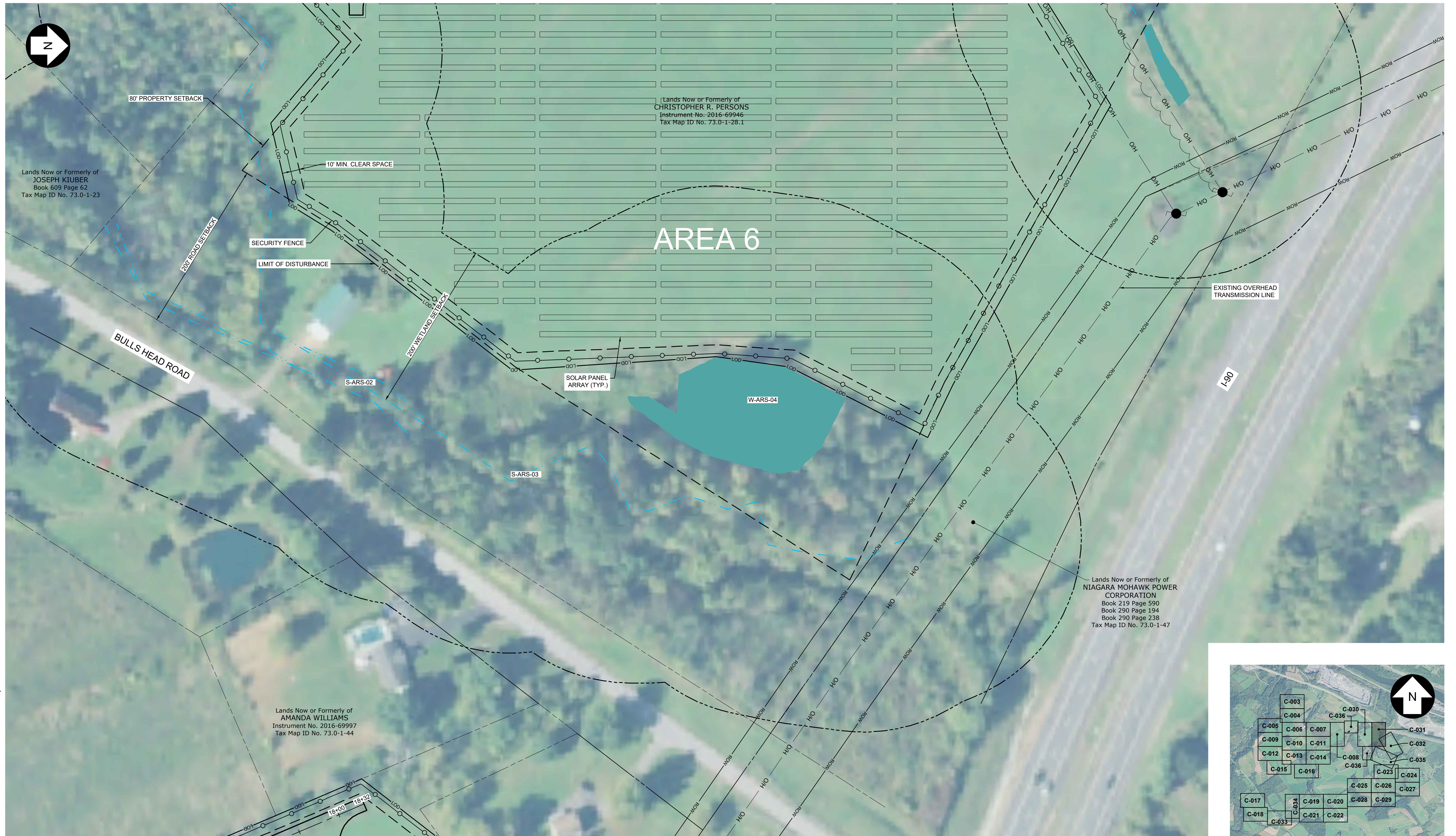

FOR CONTINUATION, SEE DRAWING C-032

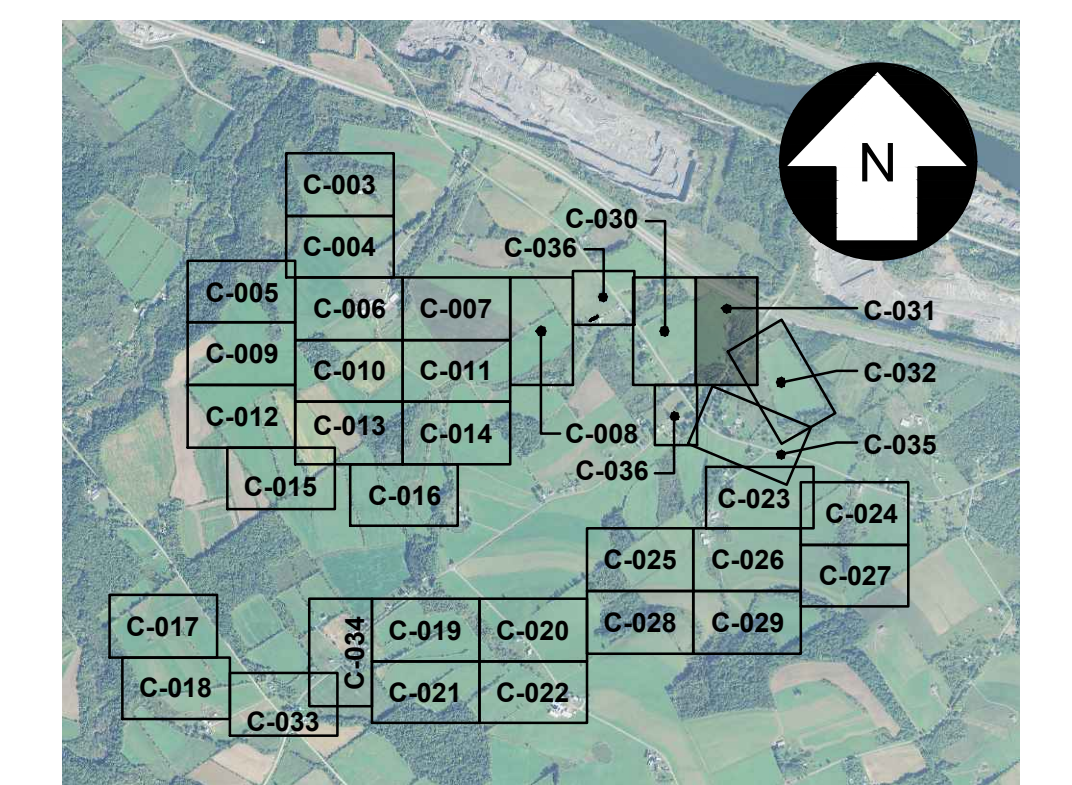

KEY MAP
SCALE: 1" = 3,000'

327851-HIGH RIVER-SITE 031.dwg 2019.08.13

UNDER NEW YORK STATE EDUCATION LAW ARTICLE 145 (ENGINEERING), SECTION 7209 (2), IT IS A VIOLATION OF THE LAW FOR ANY PERSON, UNLESS ACTING UNDER THE DIRECTION OF A LICENSED PROFESSIONAL ENGINEER, TO ALTER THIS DOCUMENT.

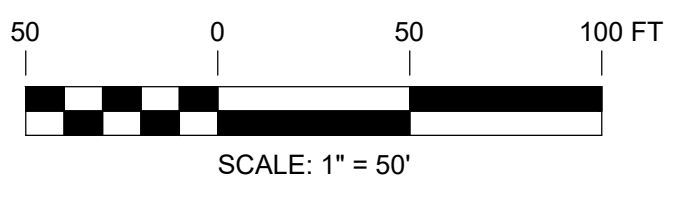

PRELIMINARY
NOT FOR CONSTRUCTION



REV	DESCRIPTION	DATE	DES	CHK	APP
D	ISSUED FOR ARTICLE 10 SUBMISSION	09-12-19	CMW	PGT	
C	ISSUED FOR CLIENT REVIEW	08-21-19	CMW	PGT	
B	ISSUED FOR CLIENT REVIEW	08-09-19	SEK	PGT	
A	ISSUED FOR CLIENT REVIEW	07-19-19	SEK	PGT	

TRC 249 Western Avenue
Augusta, ME 04330

PROJECT NO: 327851

REV	DESCRIPTION	DATE	DES	CHK	APP
D	ISSUED FOR ARTICLE 10 SUBMISSION	09-12-19	CMW	PGT	
C	ISSUED FOR CLIENT REVIEW	08-21-19	CMW	PGT	
B	ISSUED FOR CLIENT REVIEW	08-09-19	SEK	PGT	
A	ISSUED FOR CLIENT REVIEW	07-19-19	SEK	PGT	

PGT DESIGNED
SEK DRAWN
CHECKED
APPROVED

PRELIMINARY
SITE PLAN
HIGH RIVER ENERGY CENTER
HIGH RIVER ENERGY CENTER, LLC
MONTGOMERY CO., NY

FLORIDA

REVIEW 1 04/08 DATE AS NOTED SCALE
REVIEW 2

TRC C-031

REV. D

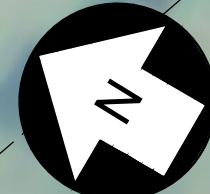

Lands Now or Formerly of
PHILIP K. NOWAK, JR. AND
SUSAN M. NOWAK
Book 621 Page 104
Tax Map ID No. 73.0-1-49

Lands Now or Formerly of
NIAGARA MOHAWK POWER
CORPORATION
Book 219 Page 590
Book 290 Page 194
Tax Map ID No. 73.0-1-47

Lands Now or Formerly of
PHILIP K. NOWAK, JR. AND
SUSAN M. NOWAK
Book 621 Page 104
Tax Map ID No. 73.0-1-49

Lands Now or Formerly of
AMANDA WILLIAMS
Instrument No. 2016-69997
Tax Map ID No. 73.0-1-44

AREA 6A

Lands Now or Formerly of
DWIGHT L. BUCHANAN AND
CARLA S. BUCHANAN
Book 414 Page 846
Tax Map ID No. 73.0-1-43

Lands Now or Formerly of
MATTHEW J. MCELHONE
Instrument No. 2016-65866
Tax Map ID No. 73.0-1-42

EXISTING OVERHEAD
TRANSMISSION LINE

SOLAR PANEL
ARRAY (TYP.)

SECURITY FENCE

LIMIT OF
DISTURBANCE

10' MIN. CLEAR SPACE

SECURITY GATE

LIMIT OF CLEARING

16' GRAVEL ACCESS ROAD

INVERTER
SKID

INFILTRATION
TRENCH

8 FOOT TALL SOUND WALL
(2 SIDES)

200' WETLAND SETBACK

FOR CONTINUATION, SEE DRAWING C-031

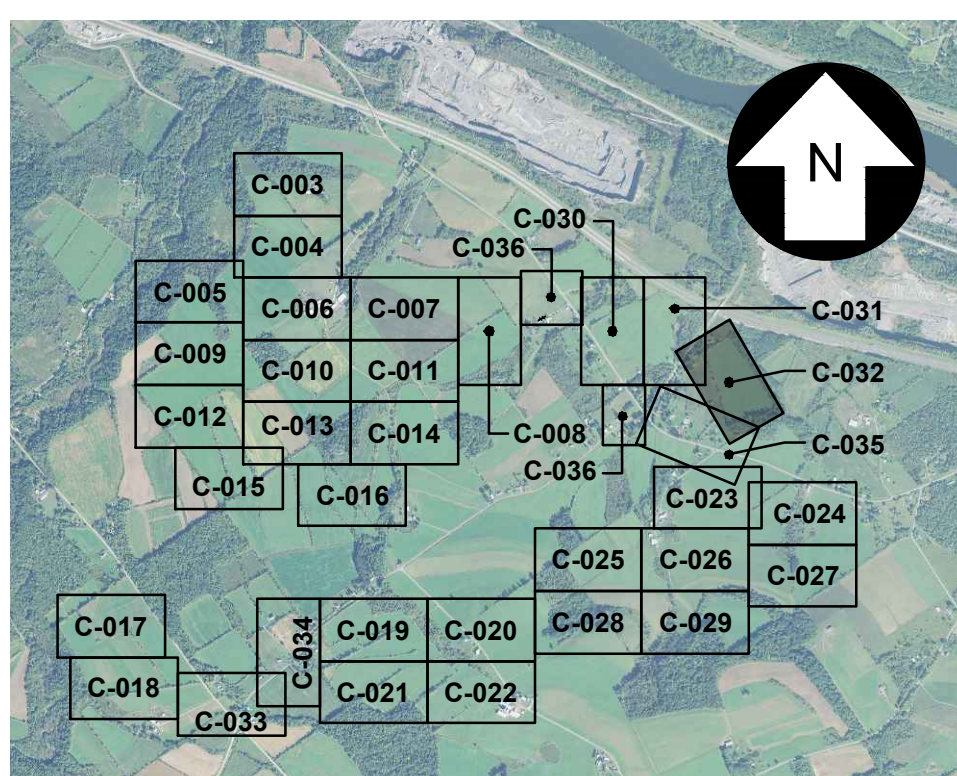

KEY MAP
SCALE: 1" = 3,000'

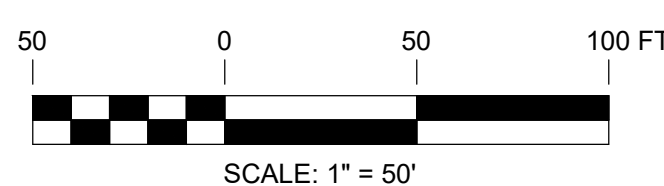

SCALE: 1" = 50'

PRELIMINARY
NOT FOR CONSTRUCTION



249 Western Avenue
Augusta, ME 04330

PROJECT NO: 327851

REV	DESCRIPTION	DATE	DES	CHK	APP
D	ISSUED FOR ARTICLE 10 SUBMISSION	09-12-19	CMW	PGT	
C	ISSUED FOR CLIENT REVIEW	08-21-19	CMW	PGT	
B	ISSUED FOR CLIENT REVIEW	08-09-19	SEK	PGT	
A	ISSUED FOR CLIENT REVIEW	07-19-19	SEK	PGT	

PGT
DESIGNED
SEK
DRAWN
CHECKED
APPROVED

PRELIMINARY
SITE PLAN
HIGH RIVER ENERGY CENTER
HIGH RIVER ENERGY CENTER, LLC
MONTGOMERY CO., NY

FLORIDA



C-032

REV.
D

FOR CONTINUATION, SEE DRAWING C-018

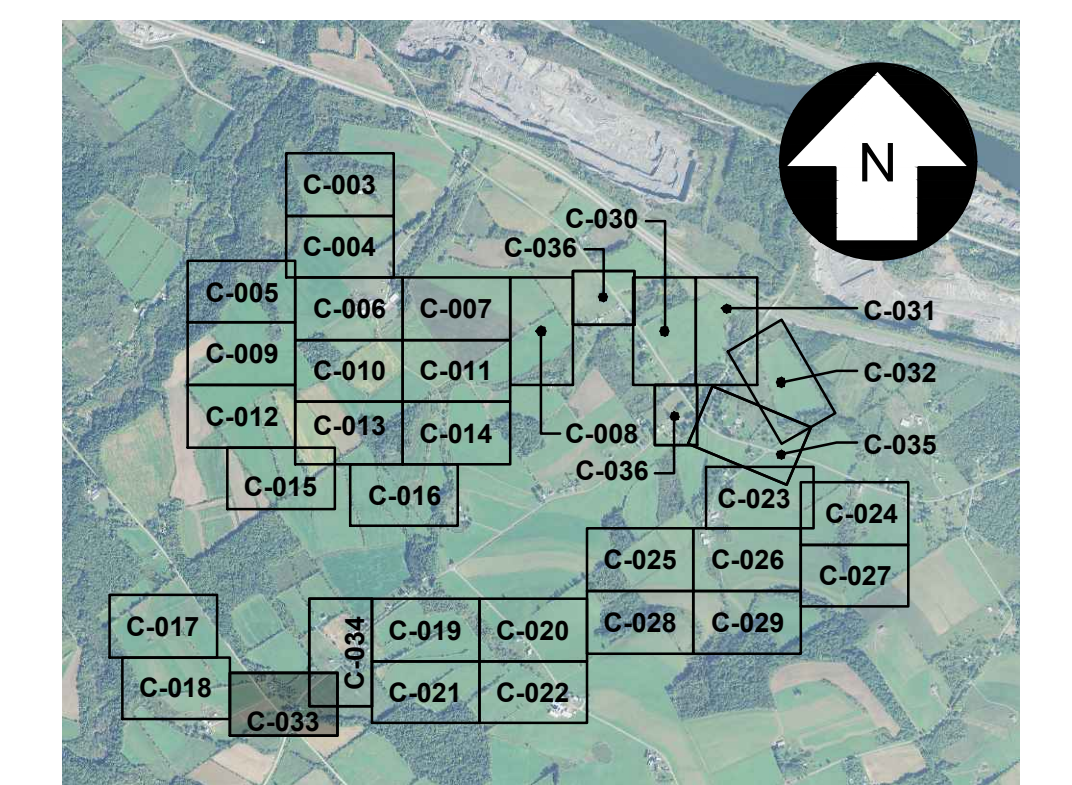

327851-HIGH RIVER-SITE 033.dwg 2019.08.13

UNDER NEW YORK STATE EDUCATION LAW ARTICLE 145 (ENGINEERING), SECTION 7209 (2), IT IS A VIOLATION OF THE LAW FOR ANY PERSON, UNLESS ACTING UNDER THE DIRECTION OF A LICENSED PROFESSIONAL ENGINEER, TO ALTER THIS DOCUMENT.

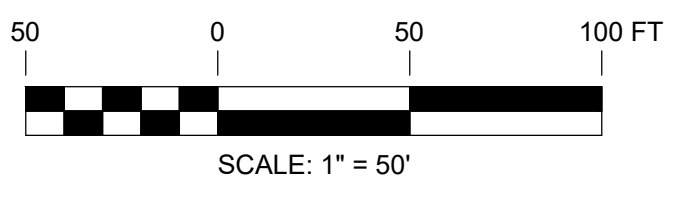

PRELIMINARY
NOT FOR CONSTRUCTION



REFERENCE ITEMS		REV	DESCRIPTION	DATE	DES	CHK	APP
		B	ISSUED FOR ARTICLE 10 SUBMISSION	09-12-19	CMW	PGT	
		A	ISSUED FOR CLIENT REVIEW	08-21-19	DED	PGT	

TRC 249 Western Avenue
Augusta, ME 04330

PROJECT NO: 327851

PGT
DESIGNED
ESB
DRAWN
CHECKED
APPROVED

PRELIMINARY
SITE PLAN
HIGH RIVER ENERGY CENTER
HIGH RIVER ENERGY CENTER, LLC
MONTGOMERY CO., NY

FLORIDA
REVIEW 1
REVIEW 2

04/08
DATE
AS NOTED
SCALE



C-033

REV.
B

FOR CONTINUATION, SEE DRAWING C-033



FOR CONTINUATION, SEE DRAWING C-021

FOR CONTINUATION, SEE DRAWING C-019

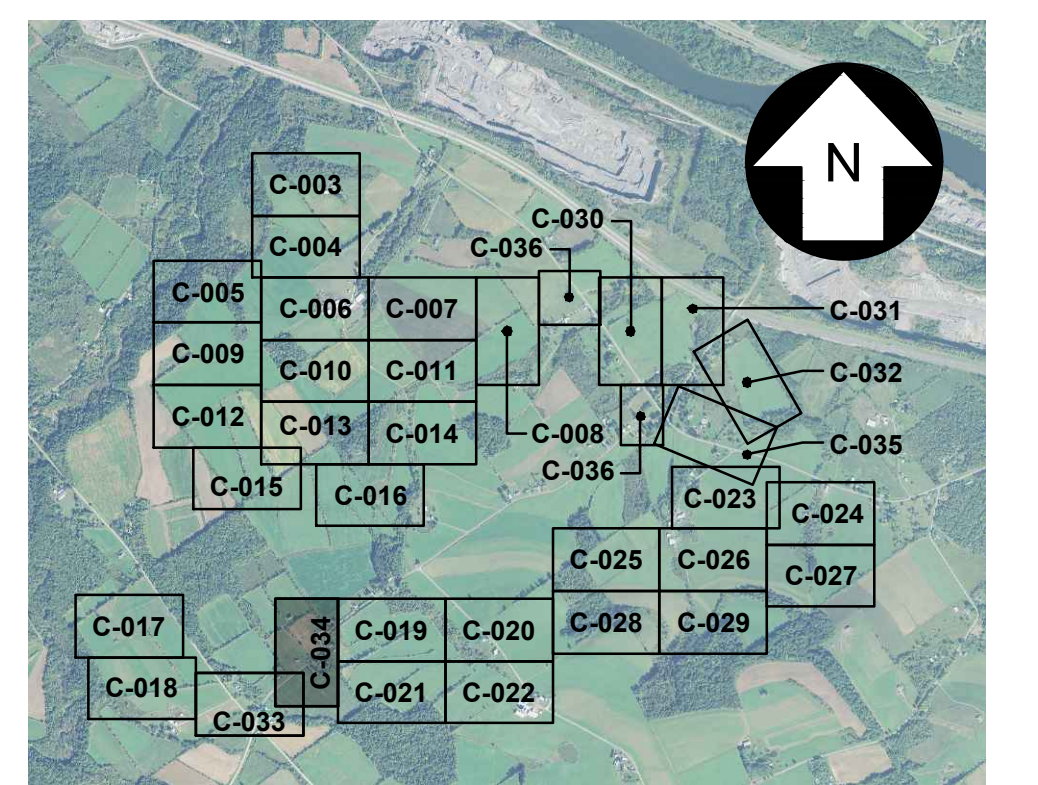

327851-HIGH RIVER-SITE 034.dwg 2019.09.09

UNDER NEW YORK STATE EDUCATION LAW ARTICLE 145 (ENGINEERING), SECTION 7209 (2), IT IS A VIOLATION OF THE LAW FOR ANY PERSON, UNLESS ACTING UNDER THE DIRECTION OF A LICENSED PROFESSIONAL ENGINEER, TO ALTER THIS DOCUMENT.

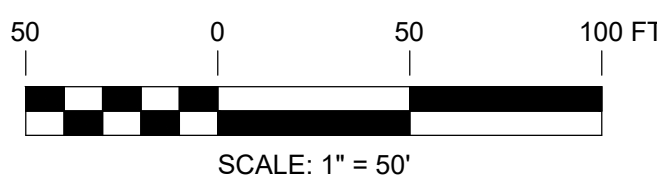

PRELIMINARY
NOT FOR CONSTRUCTION



REFERENCE ITEMS		REV	DESCRIPTION	DATE	DES	CHK	APP
		B	ISSUED FOR ARTICLE 10 SUBMISSION	09-12-19	CMW	PGT	
		A	ISSUED FOR CLIENT REVIEW	08-21-19	DED	PGT	

TRC 249 Western Avenue
Augusta, ME 04330

PROJECT NO: 327851

PGT
DESIGNED
ESB
DRAWN
CHECKED
APPROVED

PRELIMINARY
SITE PLAN
HIGH RIVER ENERGY CENTER
HIGH RIVER ENERGY CENTER, LLC
MONTGOMERY CO., NY

FLORIDA
TRC
C-034

REV. B

FOR CONTINUATION, SEE DRAWING C-032



FOR CONTINUATION, SEE DRAWING C-036

FOR CONTINUATION, SEE DRAWING C-023

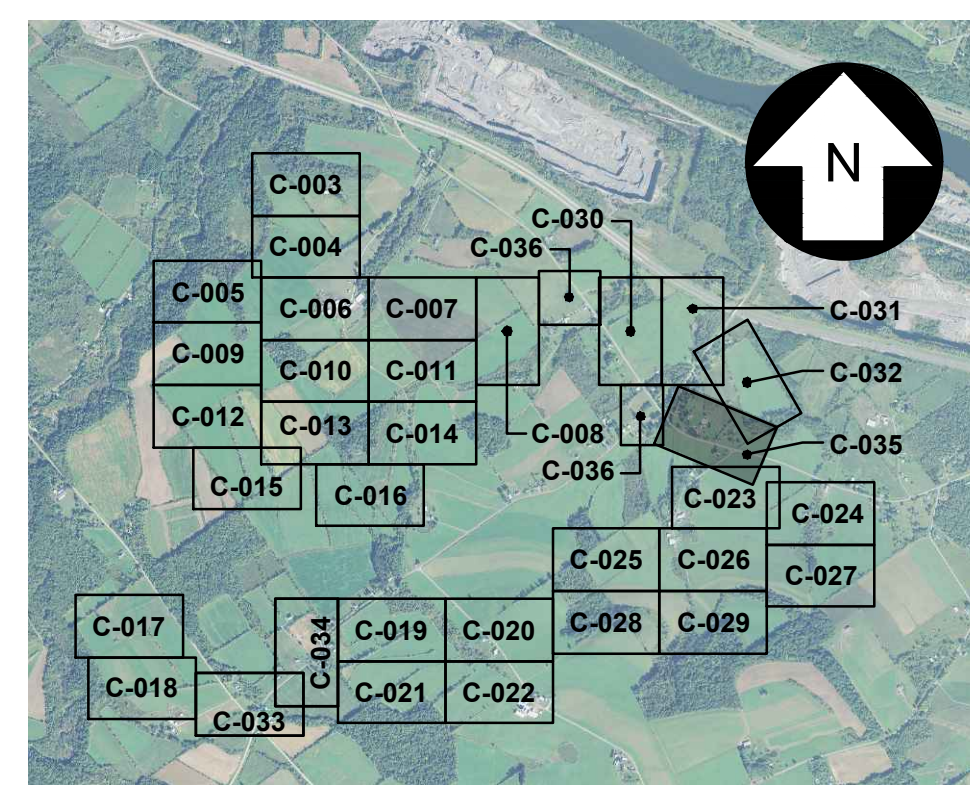

KEY MAP
SCALE: 1" = 3,000'

327851-HIGH RIVER-SITE 035.dwg 2019.09.09

UNDER NEW YORK STATE EDUCATION LAW ARTICLE 145 (ENGINEERING), SECTION 7209 (2), IT IS A VIOLATION OF THE LAW FOR ANY PERSON, UNLESS ACTING UNDER THE DIRECTION OF A LICENSED PROFESSIONAL ENGINEER, TO ALTER THIS DOCUMENT.

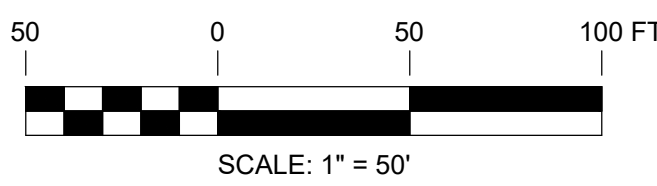

PRELIMINARY
NOT FOR CONSTRUCTION



REFERENCE ITEMS	REV	DESCRIPTION	DATE	DES	CHK	APP
	B	ISSUED FOR ARTICLE 10 SUBMISSION	09-12-19	CMW	PGT	
	A	ISSUED FOR CLIENT REVIEW	08-21-19	DED	PGT	

TRC 249 Western Avenue
Augusta, ME 04330

PROJECT NO: 327851

REV	DATE	DES	CHK	APP
B	09-12-19	CMW	PGT	
A	08-21-19	DED	PGT	

PGT DESIGNED
ESB DRAWN
CHECKED
APPROVED

PRELIMINARY
SITE PLAN
HIGH RIVER ENERGY CENTER
HIGH RIVER ENERGY CENTER, LLC
MONTGOMERY CO., NY

FLORIDA

REVIEW 1
REVIEW 2

04/08
DATE AS NOTED
SCALE

TRC

C-035

REV. B

FOR CONTINUATION, SEE DRAWING C-008



FOR CONTINUATION, SEE DRAWING C-030

FOR CONTINUATION, SEE DRAWING C-030



FOR CONTINUATION, SEE DRAWING C-035

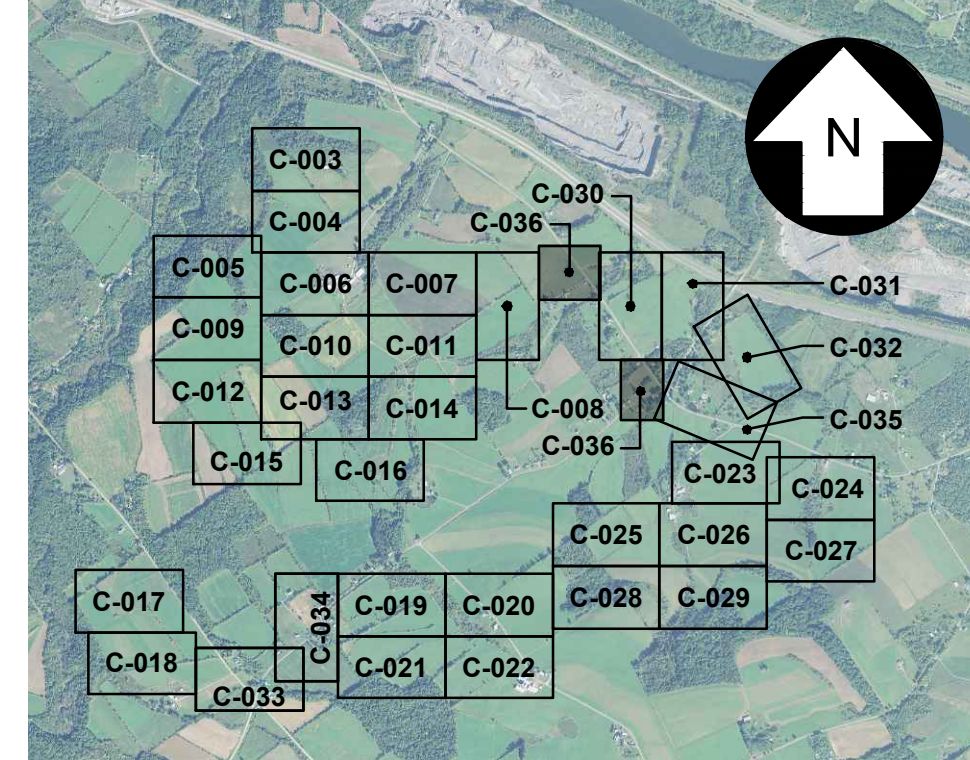

KEY MAP
SCALE: 1" = 3,000'

327851-HIGH RIVER-SITE 036.dwg 2019.09.09

UNDER NEW YORK STATE EDUCATION LAW ARTICLE 145 (ENGINEERING), SECTION 7209 (2), IT IS A VIOLATION OF THE LAW FOR ANY PERSON, UNLESS ACTING UNDER THE DIRECTION OF A LICENSED PROFESSIONAL ENGINEER, TO ALTER THIS DOCUMENT.

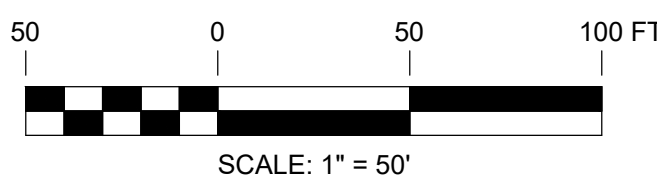

PRELIMINARY
NOT FOR CONSTRUCTION



REFERENCE ITEMS		REV	DESCRIPTION	DATE	DES	CHK	APP
		B	ISSUED FOR ARTICLE 10 SUBMISSION	09-12-19	CMW	PGT	
		A	ISSUED FOR CLIENT REVIEW	08-21-19	DED	PGT	

TRC 249 Western Avenue
Augusta, ME 04330

PROJECT NO: 327851

PGT
DESIGNED
ESB
DRAWN
CHECKED
APPROVED

PRELIMINARY
SITE PLAN
HIGH RIVER ENERGY CENTER
HIGH RIVER ENERGY CENTER, LLC
MONTGOMERY CO., NY
FLORIDA

TRC

C-036

REV. B

04/08
DATE
AS NOTED
SCALE